

(12) **United States Patent**
Dalton, Jr. et al.

(10) **Patent No.:** **US 9,094,504 B2**
(45) **Date of Patent:** ***Jul. 28, 2015**

(54) **CLEARINGHOUSE SERVER FOR INTERNET TELEPHONY AND MULTIMEDIA COMMUNICATIONS**

(71) Applicant: **TRANSNEXUS, INC.**, Atlanta, GA (US)

(72) Inventors: **James P. G. Dalton, Jr.**, Atlanta, GA (US); **Stephen Anthony Thomas**, Atlanta, GA (US); **Dmitry Isakbayev**, Atlanta, GA (US)

(73) Assignee: **TRANSNEXUS, INC.**, Atlanta, GA (US)

(*) Notice: Subject to any disclaimer, the term of this patent is extended or adjusted under 35 U.S.C. 154(b) by 54 days.

This patent is subject to a terminal disclaimer.

(21) Appl. No.: **13/621,253**

(22) Filed: **Sep. 16, 2012**

(65) **Prior Publication Data**

US 2013/0142041 A1 Jun. 6, 2013

Related U.S. Application Data

(63) Continuation of application No. 13/026,213, filed on Feb. 12, 2011, now Pat. No. 8,289,974.

(51) **Int. Cl.**
H04M 3/38 (2006.01)
H04L 29/06 (2006.01)
(Continued)

(52) **U.S. Cl.**
CPC **H04M 3/382** (2013.01); **H04L 29/06027** (2013.01); **H04L 63/0823** (2013.01);
(Continued)

(58) **Field of Classification Search**
CPC H04L 47/726; H04L 47/125; H04L 29/06027; H04L 63/0823; H04L 65/1069; H04L 65/4007; H04M 3/382; H04M 15/56; H04M 15/49; H04M 3/38; H04M 7/006; H04M 2215/202; H04M 2215/46

USPC 370/230, 252, 352, 356; 379/13, 379/114.01, 121.04
See application file for complete search history.

(56) **References Cited**

U.S. PATENT DOCUMENTS

4,726,056 A 2/1988 An et al. 379/115
4,979,118 A 12/1990 Kheradpir 364/436

(Continued)

FOREIGN PATENT DOCUMENTS

EP 0 781 015 A2 6/1997
EP 0 824 295 A2 2/1998

(Continued)

OTHER PUBLICATIONS

Chaniotakis et al., "Parlay and Mobile Agents in a Homogenized Service Provision Architecture," IEEE; Universal Multiservice Networks; ECUMN 2002; 2nd European Conference on Apr. 8-10, 2002; pp. 150-154.

(Continued)

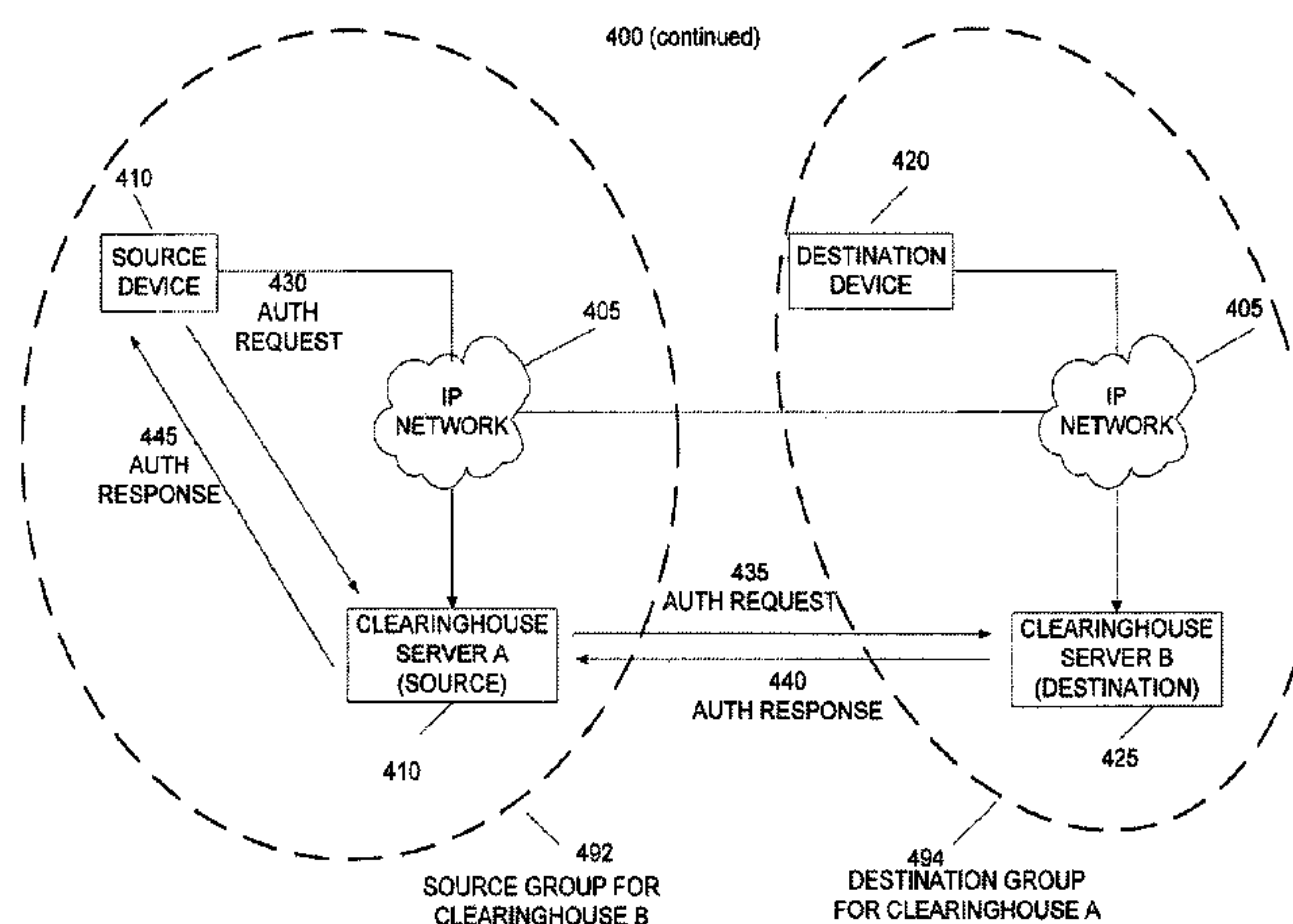
Primary Examiner — Brian D Nguyen

(74) *Attorney, Agent, or Firm* — Smith Risley Tempel Santos LLC; Steven P. Wigmore

(57) **ABSTRACT**

A clearinghouse server for routing multi-media communications, including telephony calls, between a source device and a destination device via a distributed computer network, such as the global Internet. The clearinghouse server can authorize the completion of a communication from a source device to a destination device and collect usage-related information for the completed communication. In response to an authorization request issued by an enrolled source device, the clearinghouse server can identify one or more available destination devices available to accept a communication from an authorized source device. The clearinghouse server can provide a list of the identified destination devices, typically organized in a rank order, by sending an authorization response to the source device. In turn, the source device can use this list to select a destination device and contact that selected device via the computer network to complete the communication.

20 Claims, 25 Drawing Sheets



- (51) **Int. Cl.**
H04M 15/00 (2006.01)
H04M 7/00 (2006.01)
- (52) **U.S. Cl.**
 CPC **H04L65/1069** (2013.01); **H04L 65/4007**
 (2013.01); **H04M 15/00** (2013.01); **H04M**
15/49 (2013.01); **H04M 15/56** (2013.01);
H04M 3/38 (2013.01); **H04M 7/006** (2013.01);
H04M 2215/202 (2013.01); **H04M 2215/46**
 (2013.01)

(56) **References Cited**

U.S. PATENT DOCUMENTS

5,155,763	A	10/1992	Bigus et al.	379/113
5,185,780	A	2/1993	Leggett	379/34
5,251,152	A	10/1993	Notess	364/550
5,325,290	A	6/1994	Cauffman et al.	364/401
5,404,516	A	4/1995	Georgiades et al.	395/650
5,408,465	A	4/1995	Gusella et al.	370/17
5,434,848	A	7/1995	Chimento, Jr. et al.	370/17
5,473,630	A	12/1995	Penzias et al.	375/114
5,563,939	A	10/1996	La Porta et al.	379/220
5,570,417	A	10/1996	Byers	379/115
5,581,544	A	12/1996	Hamada et al.	370/253
5,600,794	A	2/1997	Callon	395/200.01
5,606,602	A	2/1997	Johnson et al.	379/115
5,633,919	A	5/1997	Hogan et al.	379/115
5,638,433	A	6/1997	Bubien, Jr. et al.	379/130
5,668,955	A	9/1997	deCiutiis et al.	379/130
5,675,636	A	10/1997	Gray	379/114
5,712,907	A	1/1998	Wegner et al.	379/112
5,740,361	A	4/1998	Brown	395/187.01
5,790,642	A	8/1998	Taylor et al.	379/112
5,799,072	A	8/1998	Vulcan et al.	379/114
5,867,495	A	2/1999	Elliott et al.	370/352
5,892,753	A	4/1999	Badt et al.	370/233
5,898,668	A	4/1999	Shaffer	370/230
5,898,673	A	4/1999	Riggan et al.	370/237
5,917,891	A	6/1999	Will	379/88.03
5,917,897	A	6/1999	Johnson et al.	379/114
5,917,902	A	6/1999	Saucier	379/242
5,943,657	A	8/1999	Freestone et al.	705/400
5,966,427	A	10/1999	Shaffer et al.	379/1
5,991,373	A	11/1999	Pattison et al.	379/93.17
5,995,554	A	11/1999	Lang	375/295
6,005,925	A	12/1999	Johnson et al.	379/112
6,005,926	A	12/1999	Mashinsky	379/114
6,049,531	A	4/2000	Roy	370/260
6,067,287	A	5/2000	Chung-Ju et al.	370/232
6,084,953	A	7/2000	Bardenheuer et al.	
6,085,238	A	7/2000	Yuasa et al.	709/223
6,128,280	A	10/2000	Jamoussi et al.	370/230
6,128,304	A	10/2000	Gardell et al.	370/401
6,137,869	A	10/2000	Voit et al.	379/114.01
6,157,648	A	12/2000	Voit et al.	370/401
6,178,510	B1	1/2001	O'Connor et al.	713/201
6,205,211	B1	3/2001	Thomas et al.	379/114
6,229,804	B1	5/2001	Mortsolf et al.	370/352
6,240,449	B1	5/2001	Nadeau	709/223
6,259,691	B1	7/2001	Naudus	370/352
6,263,051	B1	7/2001	Saylor et al.	379/88.17
6,275,490	B1	8/2001	Mattaway et al.	370/352
6,304,551	B1	10/2001	Ramamurthy et al.	370/232
6,310,873	B1	10/2001	Rainis et al.	370/356
6,317,490	B1	11/2001	Cameron et al.	
6,330,311	B1	12/2001	Mijares, Jr. et al.	
6,339,595	B1	1/2002	Rekhter et al.	370/392
6,345,090	B1	2/2002	Walker et al.	379/114.12
6,366,577	B1	4/2002	Donovan	370/352
6,404,746	B1	6/2002	Cave et al.	370/352
6,426,955	B1	7/2002	Gossett Dalton, Jr.	
			et al.	370/401
6,430,282	B1	8/2002	Bannister et al.	379/211.02
6,459,708	B1	10/2002	Cox et al.	370/537

6,477,164	B1	11/2002	Vargo et al.	370/356
6,487,283	B2	11/2002	Thomas et al.	379/112.01
6,526,131	B1	2/2003	Zimmerman et al.	379/242
6,570,870	B1	5/2003	Berstis	370/352
6,611,519	B1	8/2003	Howe	370/428
6,614,781	B1	9/2003	Elliott et al.	370/352
6,615,349	B1	9/2003	Hair	713/165
6,658,568	B1	12/2003	Ginter et al.	713/193
6,665,271	B1	12/2003	Thomas et al.	370/252
6,680,948	B1	1/2004	Majd et al.	370/401
6,707,812	B1	3/2004	Bowman-Amuah	370/353
6,735,177	B1	5/2004	Suzuki	370/238
6,751,652	B1	6/2004	Thomas	709/204
6,754,181	B1	6/2004	Elliott et al.	
6,757,823	B1	6/2004	Rao et al.	713/153
6,765,896	B1	7/2004	Ahmed et al.	370/338
6,795,867	B1	9/2004	Ma et al.	709/227
6,829,243	B1	12/2004	Sundhar	
6,996,093	B2	2/2006	Dalton, Jr. et al.	370/356
7,017,050	B2	3/2006	Dalton, Jr. et al.	713/201
7,099,301	B1	8/2006	Sheu	
8,112,796	B2 *	2/2012	Buch et al.	726/12
8,289,958	B1 *	10/2012	Narayanan	370/389
2003/0012178	A1	1/2003	Mussman et al.	370/352
2003/0095541	A1	5/2003	Chang et al.	370/352
2003/0193933	A1	10/2003	Jonas et al.	370/356
2004/0042606	A1	3/2004	Zino et al.	379/220.01
2008/0031496	A1 *	2/2008	Takagi	382/115
2008/0192915	A1 *	8/2008	Wang et al.	379/220.01
2009/0228196	A1 *	9/2009	Raab	701/200
2009/0319685	A1 *	12/2009	Martin	709/240

FOREIGN PATENT DOCUMENTS

EP	0 948 164	10/1999
EP	0 948 164 A1	10/1999
GB	2 301 264	11/1996
GB	2301264 A	11/1996
WO	WO 97/14236	4/1997
WO	WO 97/23078	6/1997
WO	WO 98/18237	4/1998
WO	WO 98/36543	8/1998
WO	WO 98/37665	8/1998
WO	WO 98/48542	10/1998
WO	WO 99/11051	3/1999
WO	WO 99/14931	3/1999
WO	WO 99/14932	3/1999
WO	WO 99/26153	5/1999
WO	WO 00/48102	8/2000
WO	WO 00 48102	8/2000
WO	WO 00 49951	8/2000
WO	WO 00/49951	8/2000
WO	WO 00/52905	9/2000
WO	WO 01/47232 A2	6/2001
WO	WO 01/47235 A2	6/2001
WO	WO 01/52476 A2	7/2001
WO	WO 01/63820 A2	8/2001
WO	WO 02/23854 A2	3/2002
WO	WO 2005/089147 A2	8/2005
WO	WO 2006/065789 A2	6/2006

OTHER PUBLICATIONS

Liao, Wanjiun; "Mobile Telephony Protocol: An application layer protocol for mobile Internet telephony services," Communications, 1999; ICC '99; 1999 IEEE International Conference; vol. 1; Jun. 6-10, 1999; pp. 339-343.

Maresca et al.; "Internet Protocol Support for Telephony," Proceedings of the IEEE, vol. 92, No. 9; Sep. 2004; pp. 1463-1477.

AT&T Communications, Adm. Rates and Tariffs, Tariff FCC No. 1, 3rd Revised p. 178.69.1.

ETSI, "Telecommunications and Internet Protocol Harmonization Over Networks (TIPHON) Release 4; Open Settlement Protocol (OSP) for Inter-Domain pricing, authorization and usage exchange," ETSI TS 101 321, V4.1.1 (Nov. 2003) Technical Specification, pp. 49.

(56)

References Cited

OTHER PUBLICATIONS

Hansson, Allan et al., "Phone Doubler—A step towards integrated Internet and telephone communities," Ericsson Review No. 4, 1997, Abstract, XP-000725693, pp. 142-151.

Johannesson, Nils Olof, "The ETSI Computation Model: A Tool for Transmission Planning of Telephone Networks," IEEE Communications Magazine, Jan. 1997, pp. 70-79.

Netscape Communications Corporation, "Introduction to SSL," Oct. 9, 1998, [Retrieved from Internet May 19, 2004], <http://developer.netscape.com/docs/manuals/security/ssl/contents.htm>, pp. 12.

RSA Security Press Release, "TransNexus Integrates Industry Leader RSA Security's BSAFE Encryption Software Into Its ClearIP™ Clearinghouse Solution," Oct. 21, 1999, Abstract XP-002193409, www.rsasecurity.com.

Rudkin, S, et al., "Real-time applications on the Internet," BT Technology Journal, vol. 15, No. 2, Apr. 1997, pp. 209-225.

Sin, Sam-Kit et al., "A New Design Methodology for Optimal Interpolative Neural Networks with Application to the Localization and Classification of Acoustic Transients," IEEE Conference on Neural Networks for Ocean Engineering, 1991, pp. 329-340.

The Ascend Max Voice Gateway, "The asnet pipeline," Abstract XP-002096239, www.asnet.co.nz/pipeline/sum97/tumvg.html, Mar. 11, 1999.

Thom, Gary A., "H.323: The Multimedia Communications Standard for Local Area Networks," IEEE Communications Magazine, Abstract, XP 00063654, Dec. 1996, pp. 52-56.

TransNexus Home Page, Printed May 17, 2005, www.transnexus.com, 2 pp.

TransNexus Press Release, "Agis and Popstar Introduce Profit-Generating Internet Fax Services to ISP Partners and Customers Worldwide," Abstract XP-002193408, Jun. 24, 1999, www.transnexus.com, 3 pp.

Thom, "H323: The Multimedia Communications Standard for Local Area Networks," IEEE Communications Magazine, Dec. 1996, pp. 52-56.

Rudkin, et al., "Real-time Applications on the Internet," BT Technology Journal, vol. 15, No. 2, Apr. 1997, pp. 209-225.

The Ascend Max Voice Gateway, XP-002096239, "The asnet pipeline," www.asnet.co.nz/pipeline/sum97/tamvg.html, Mar. 11, 1999.

Hansson, et al. "Phone Doubler—A step towards integrated Internet and telephone communities," Ericsson Review No. 4, 1997, pp. 142-151.

PCT/US01/28931 International Search Report dated Sep. 20, 2002.

International Search Report for PCT/US01/28931 dated Jan. 6, 2003.

* cited by examiner

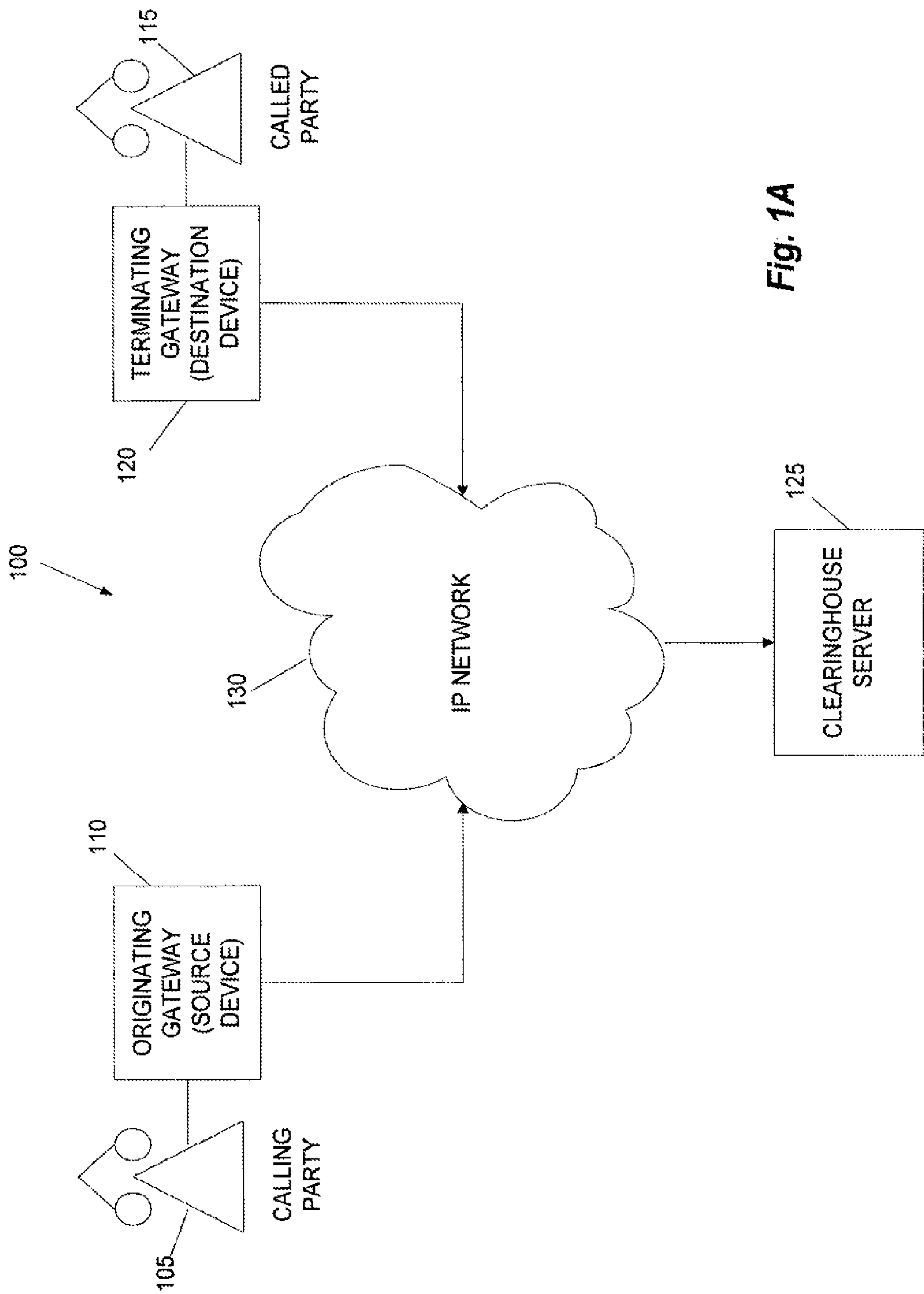


Fig. 1A

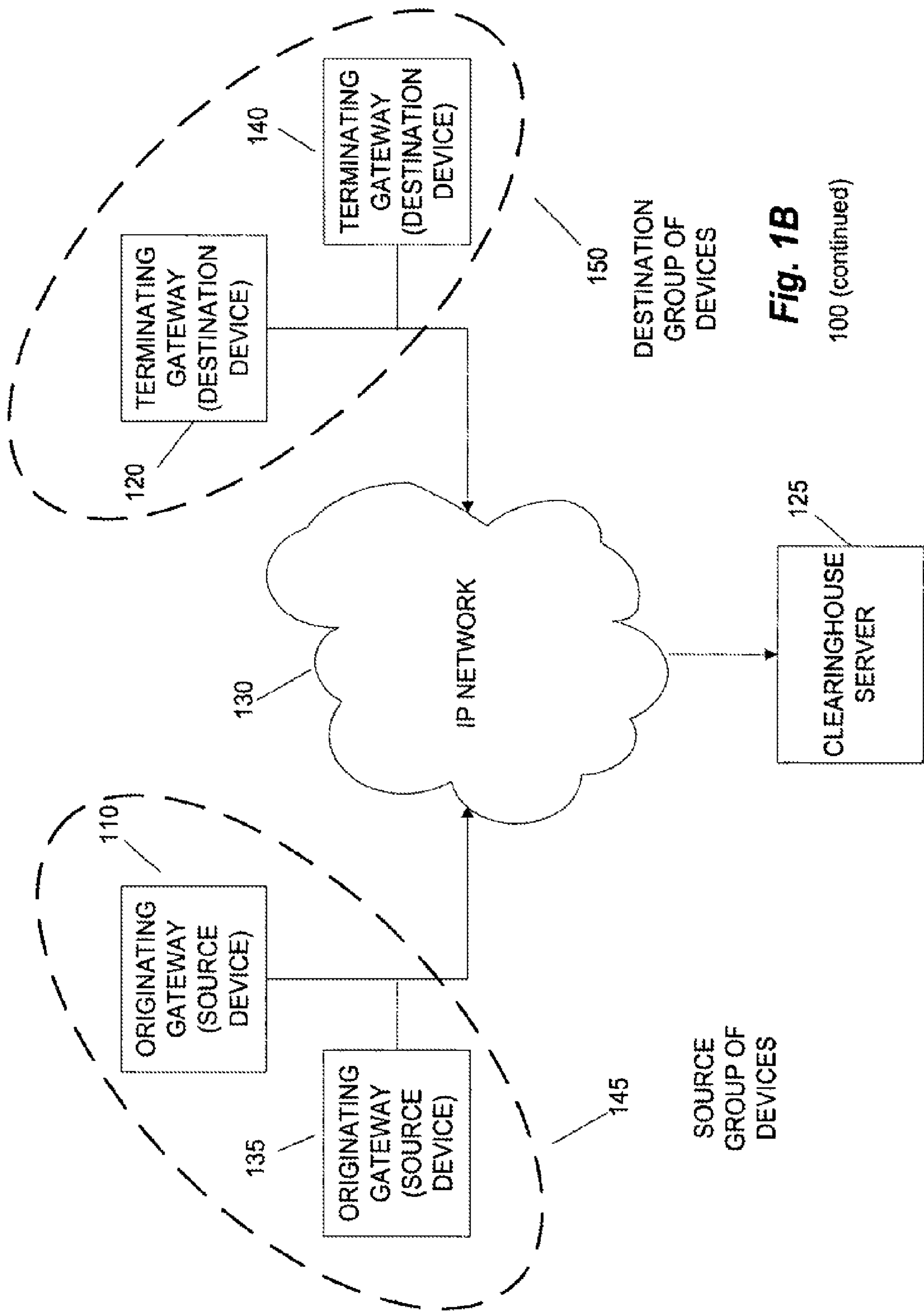


Fig. 1B

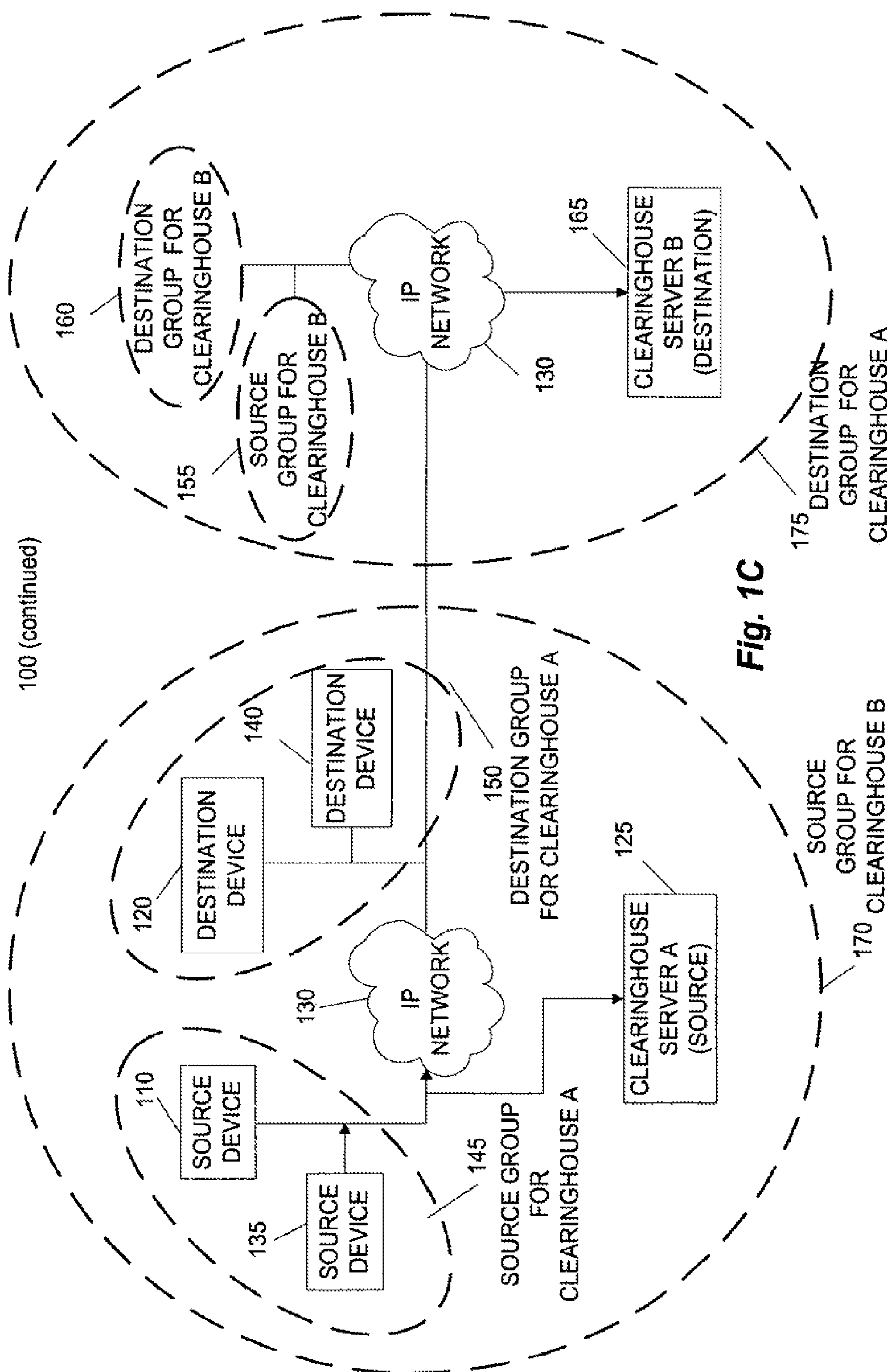


Fig. 1C

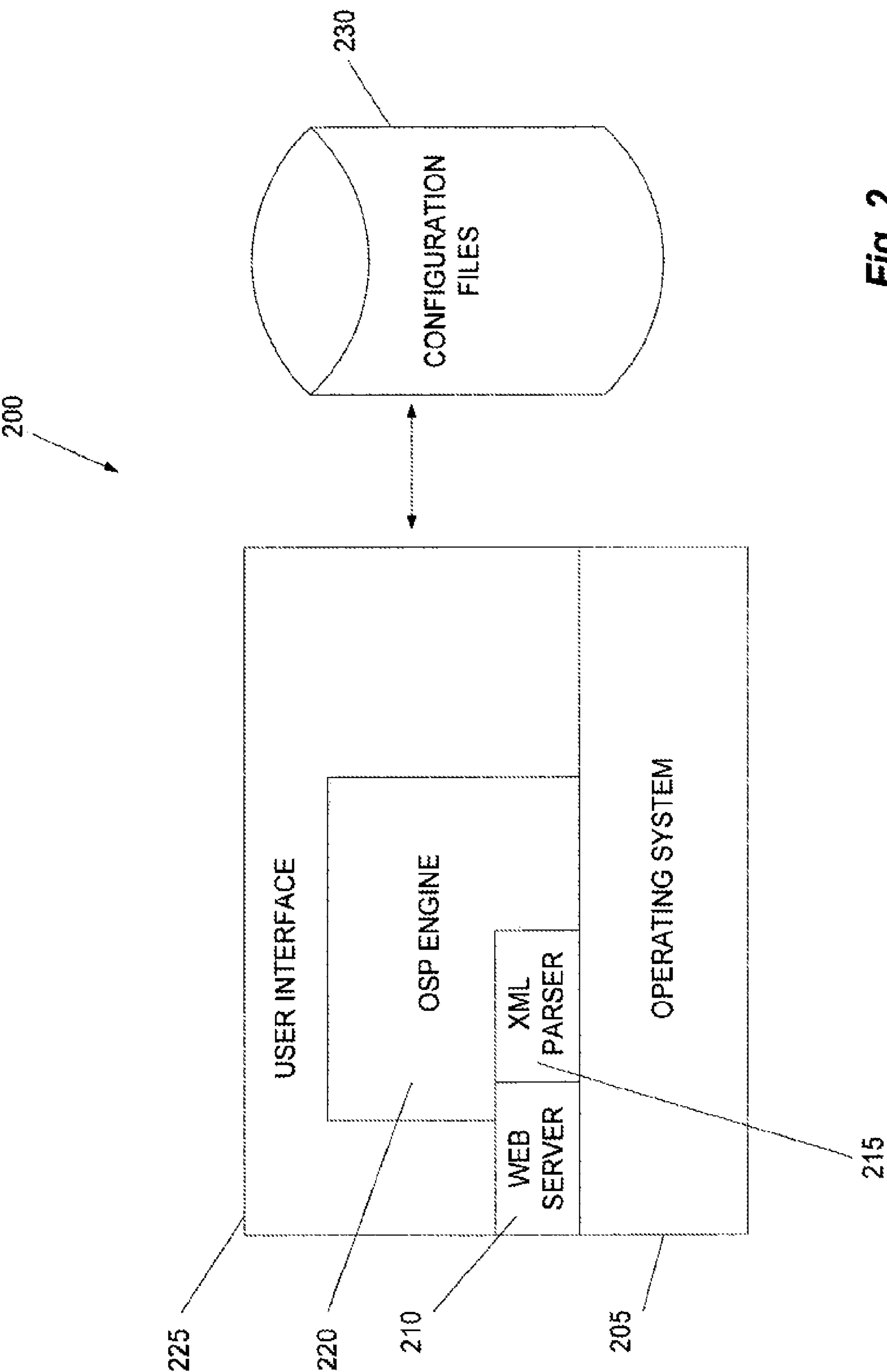
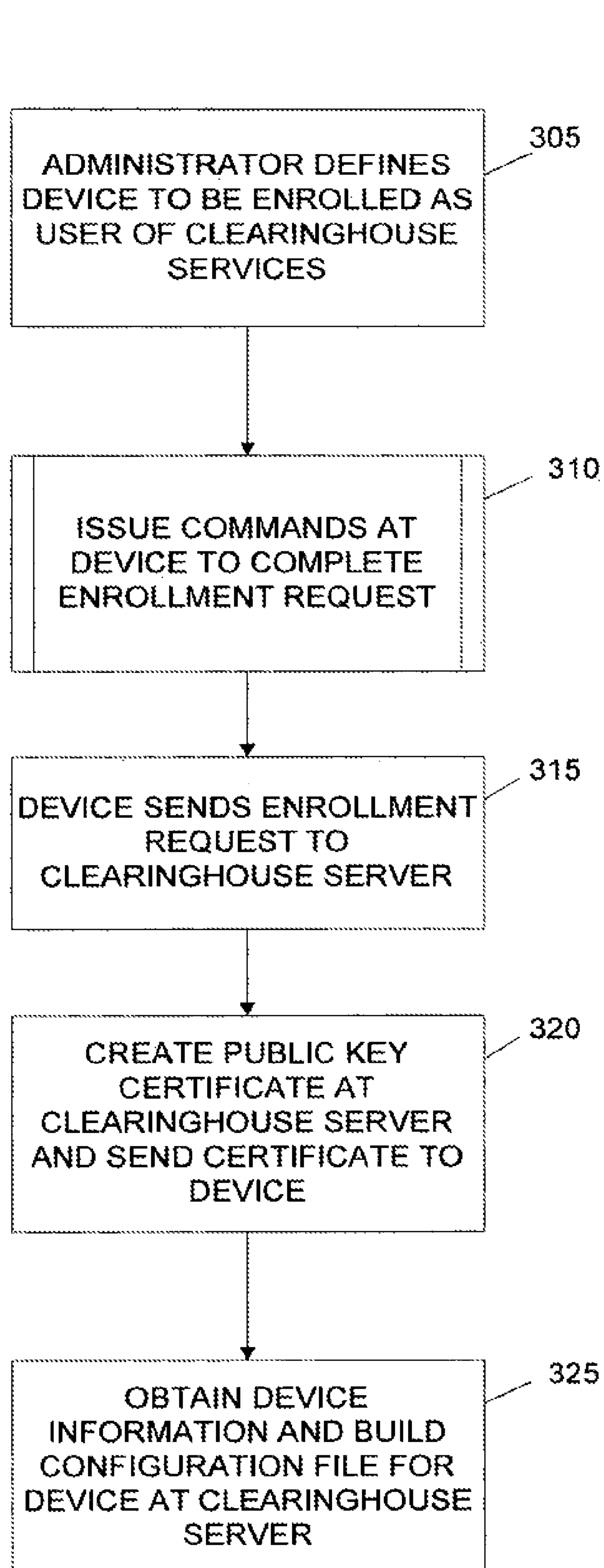
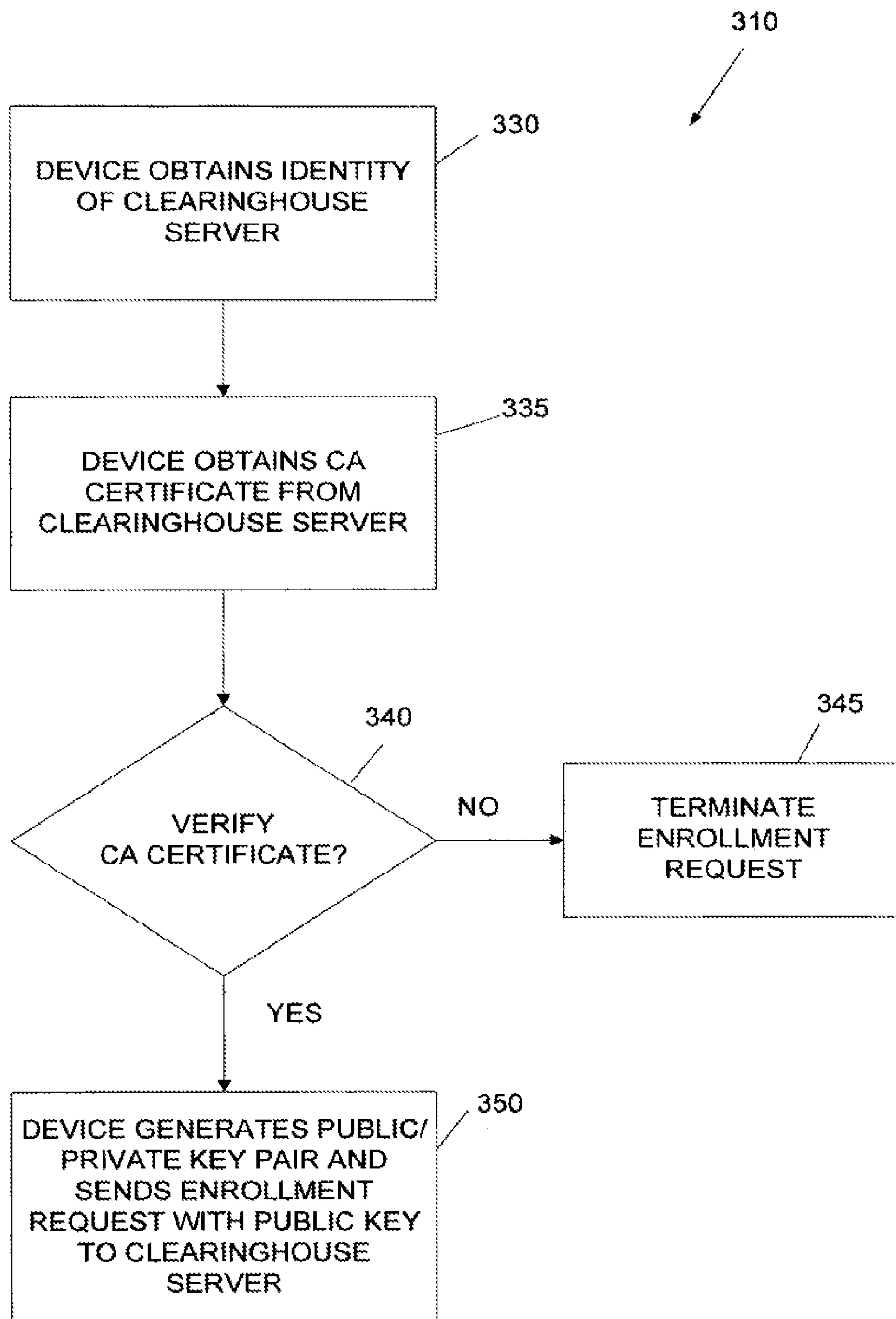


Fig. 2

**Fig. 3A**

**Fig. 3B**

400

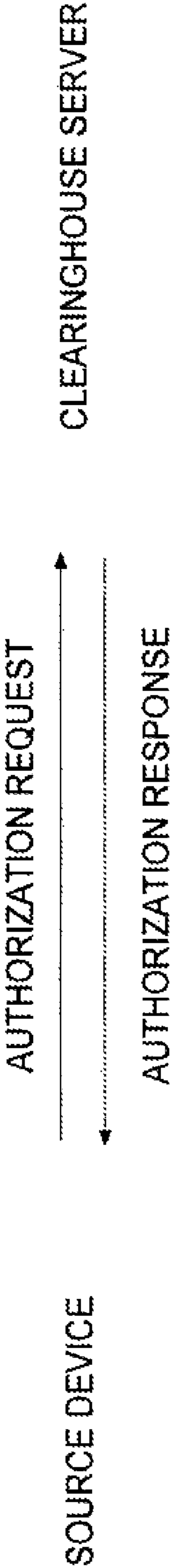
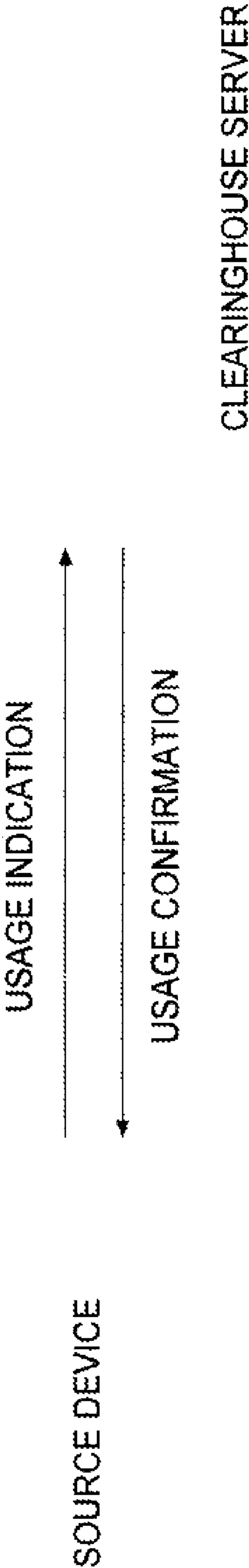


Fig. 4A



DESTINATION DEVICE

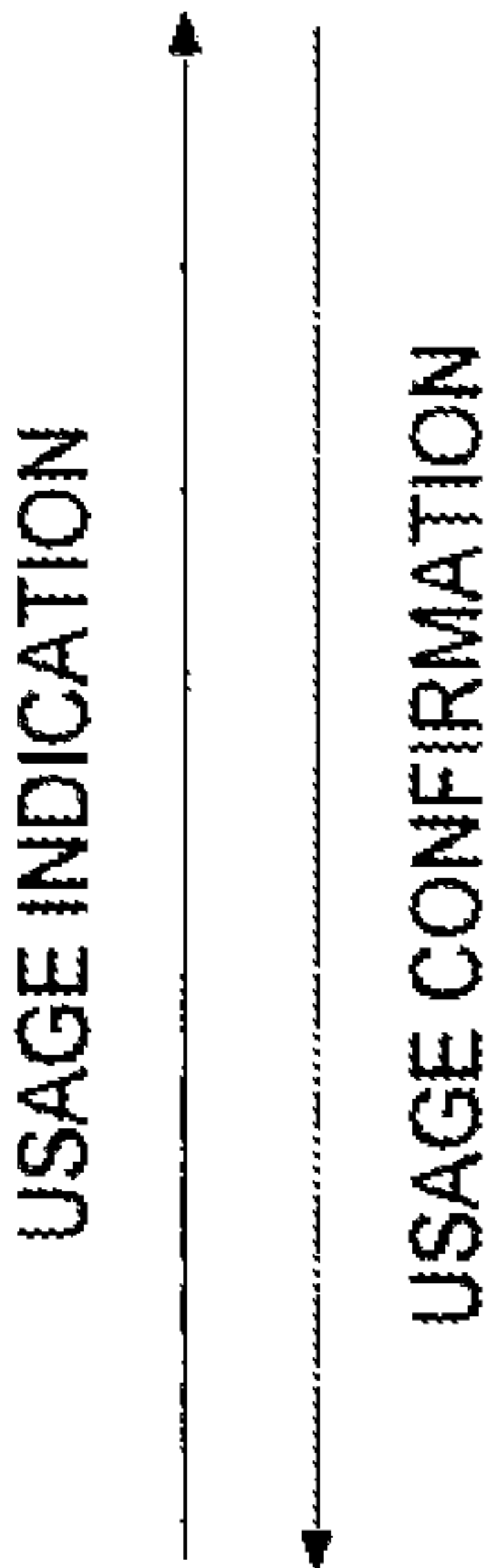
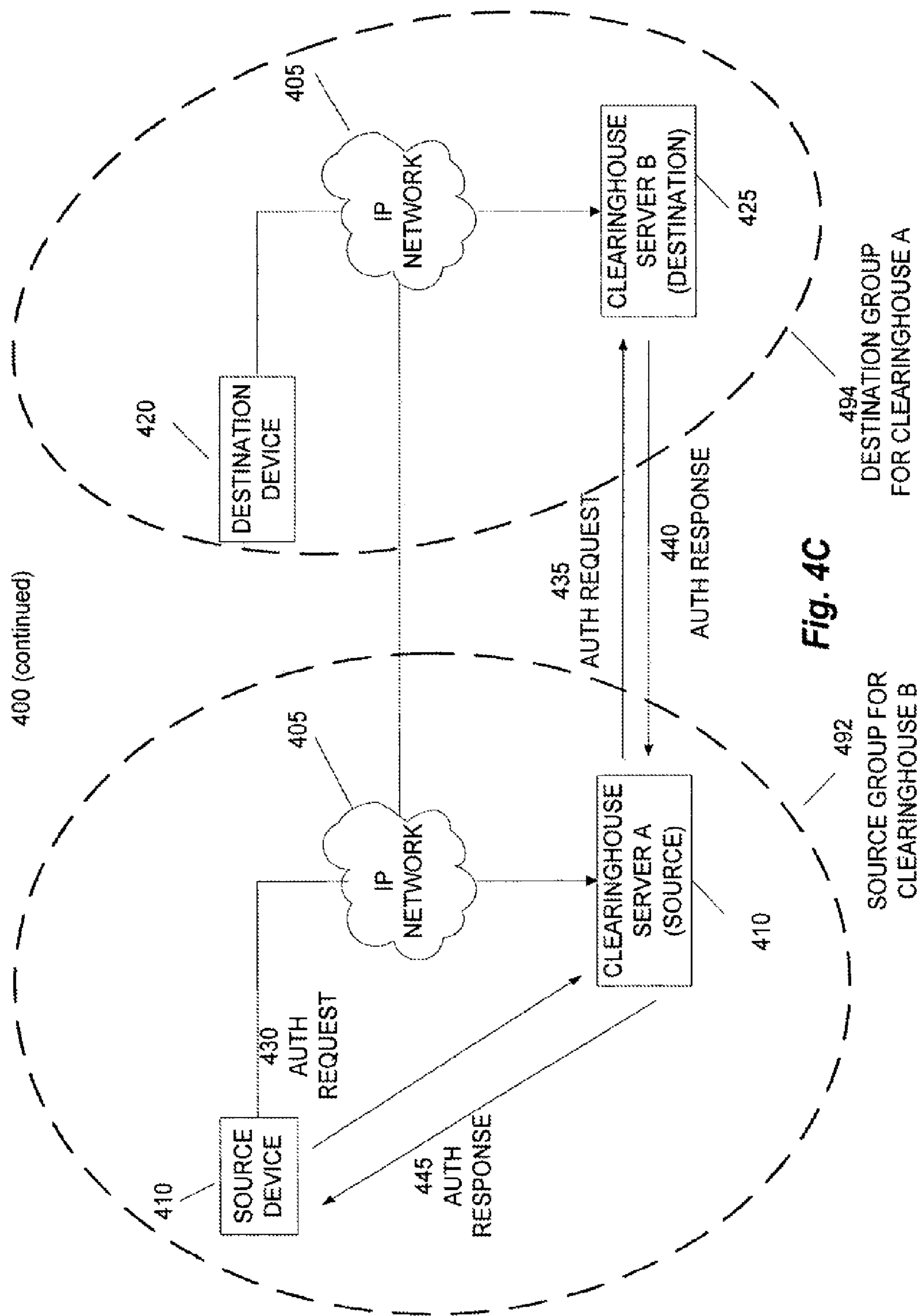


Fig. 4B



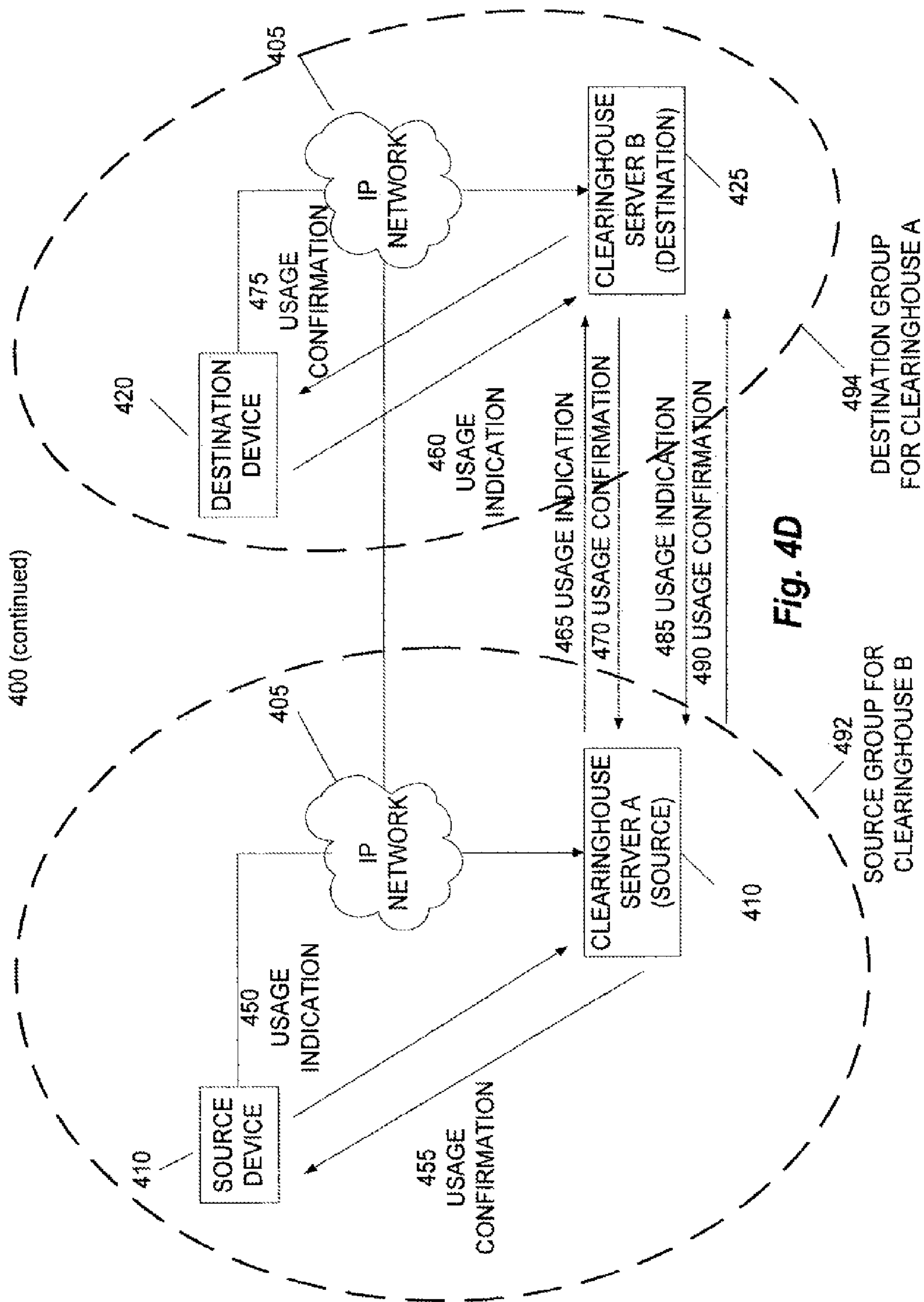
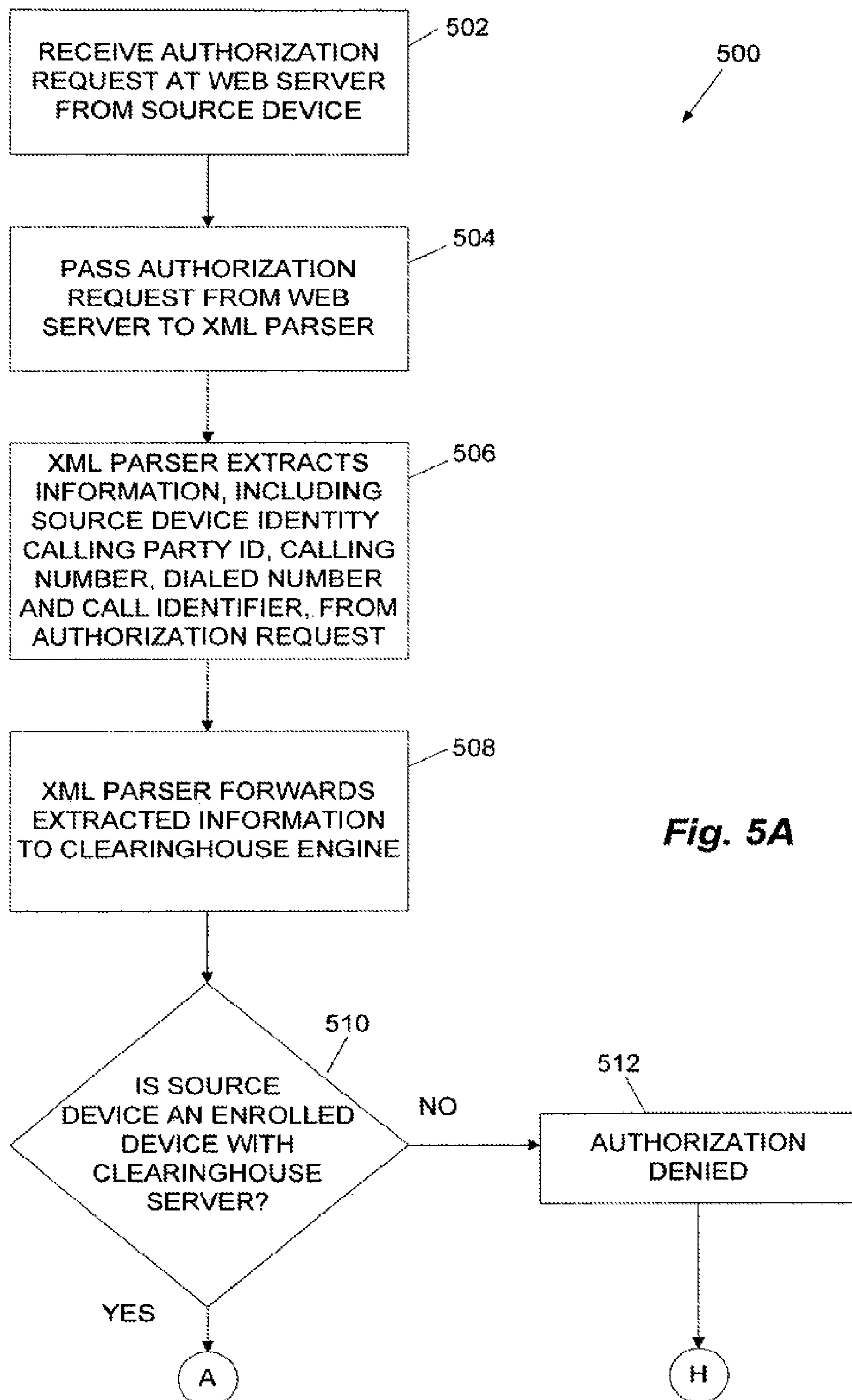
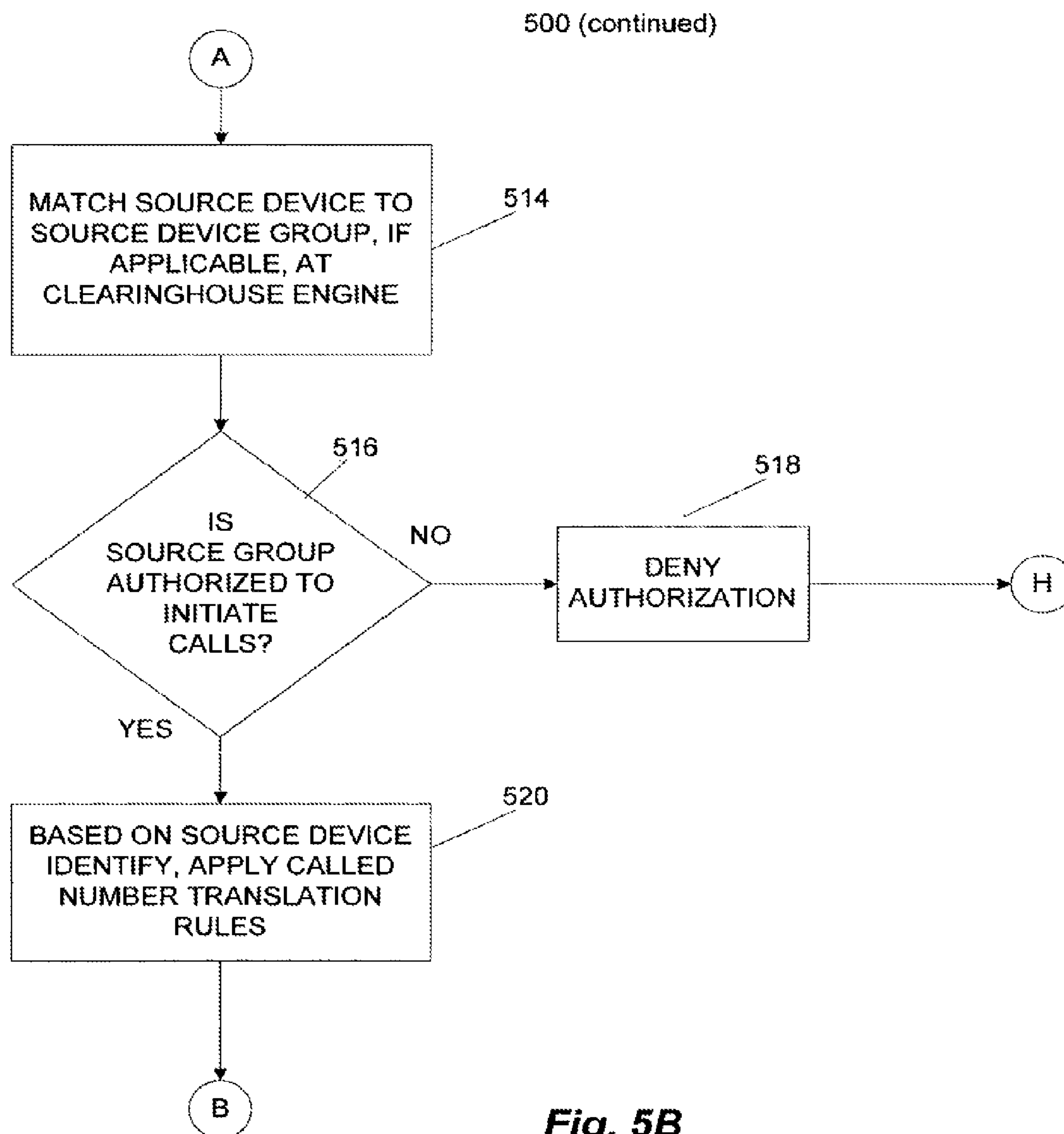
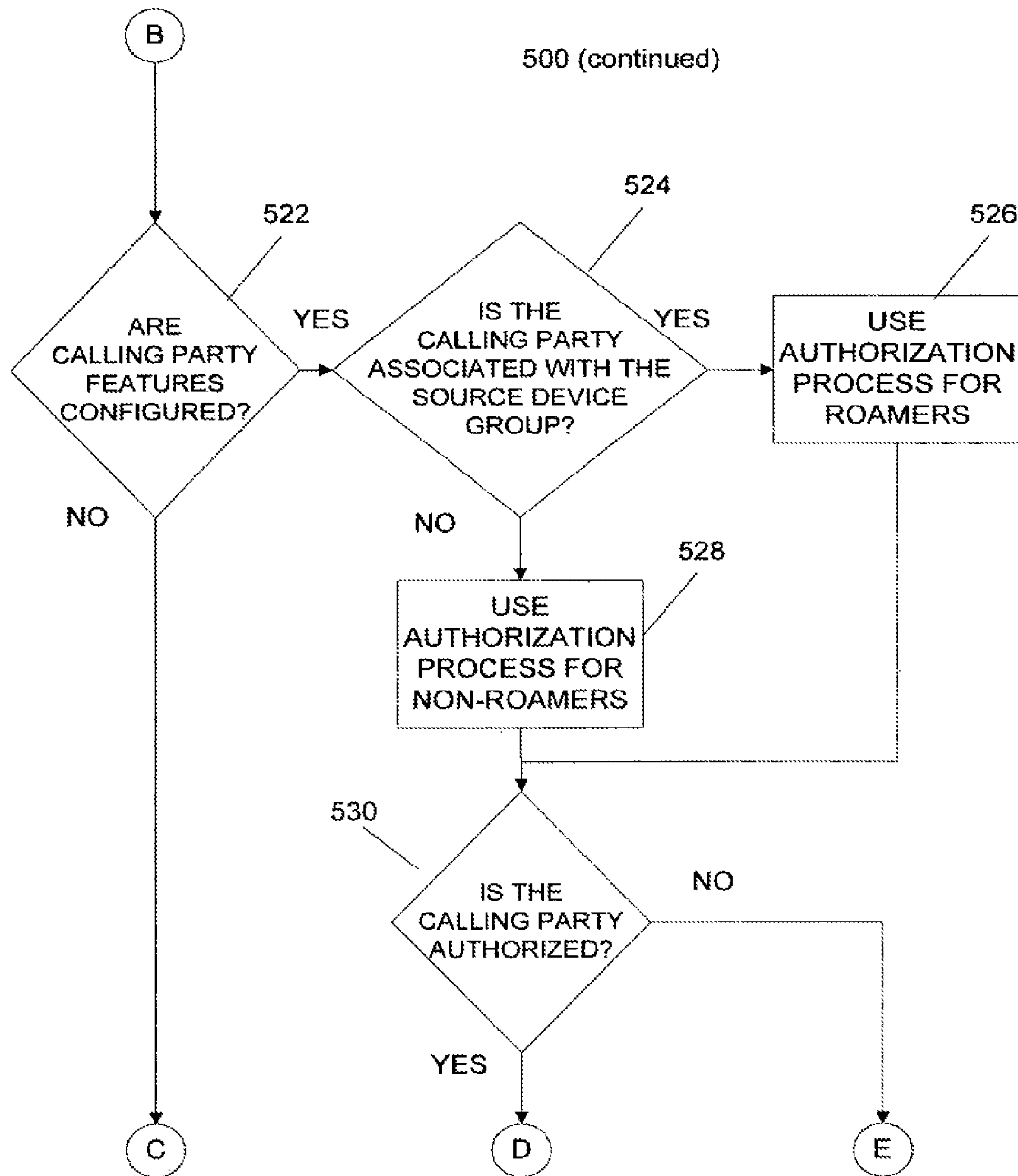
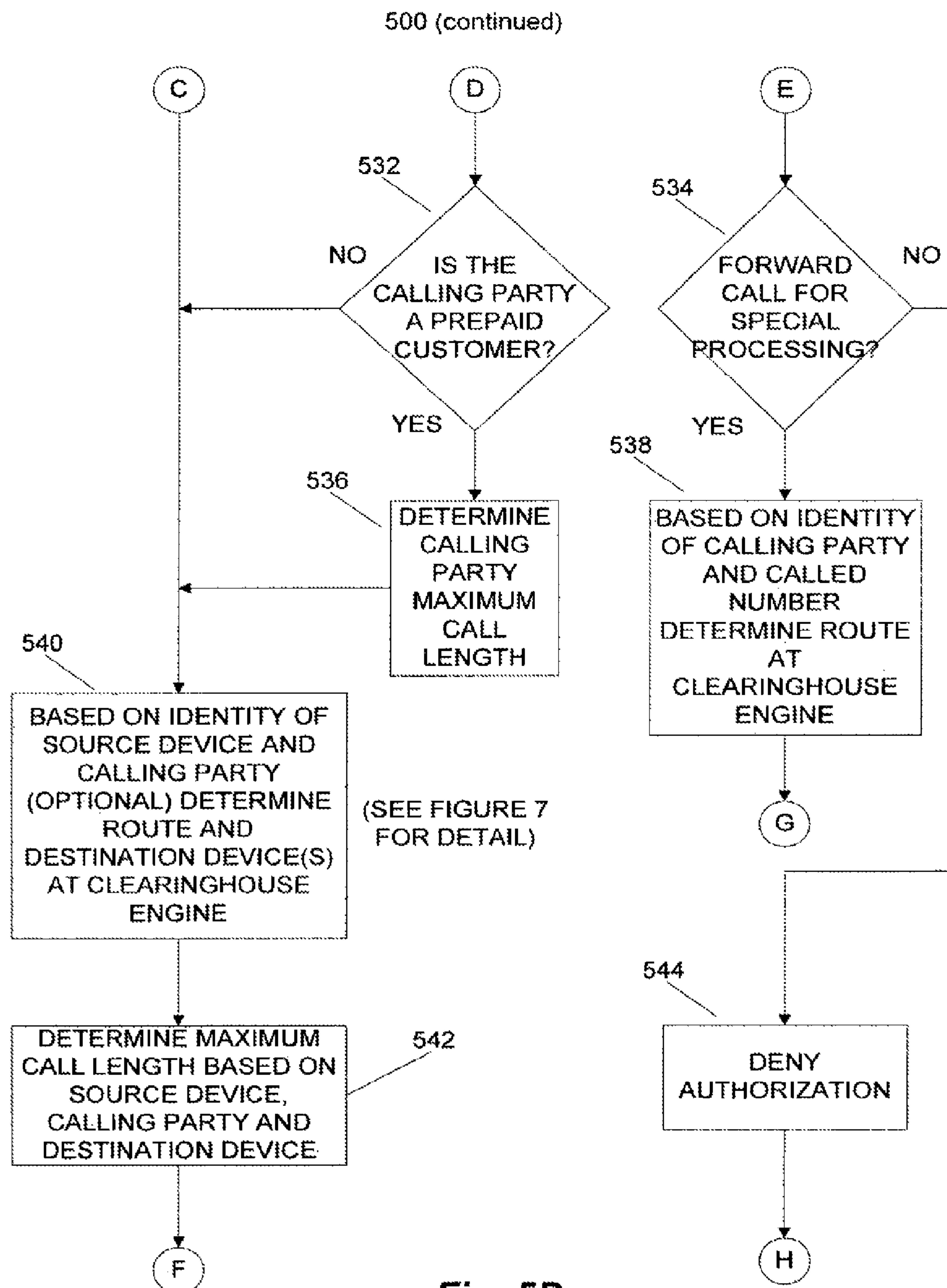


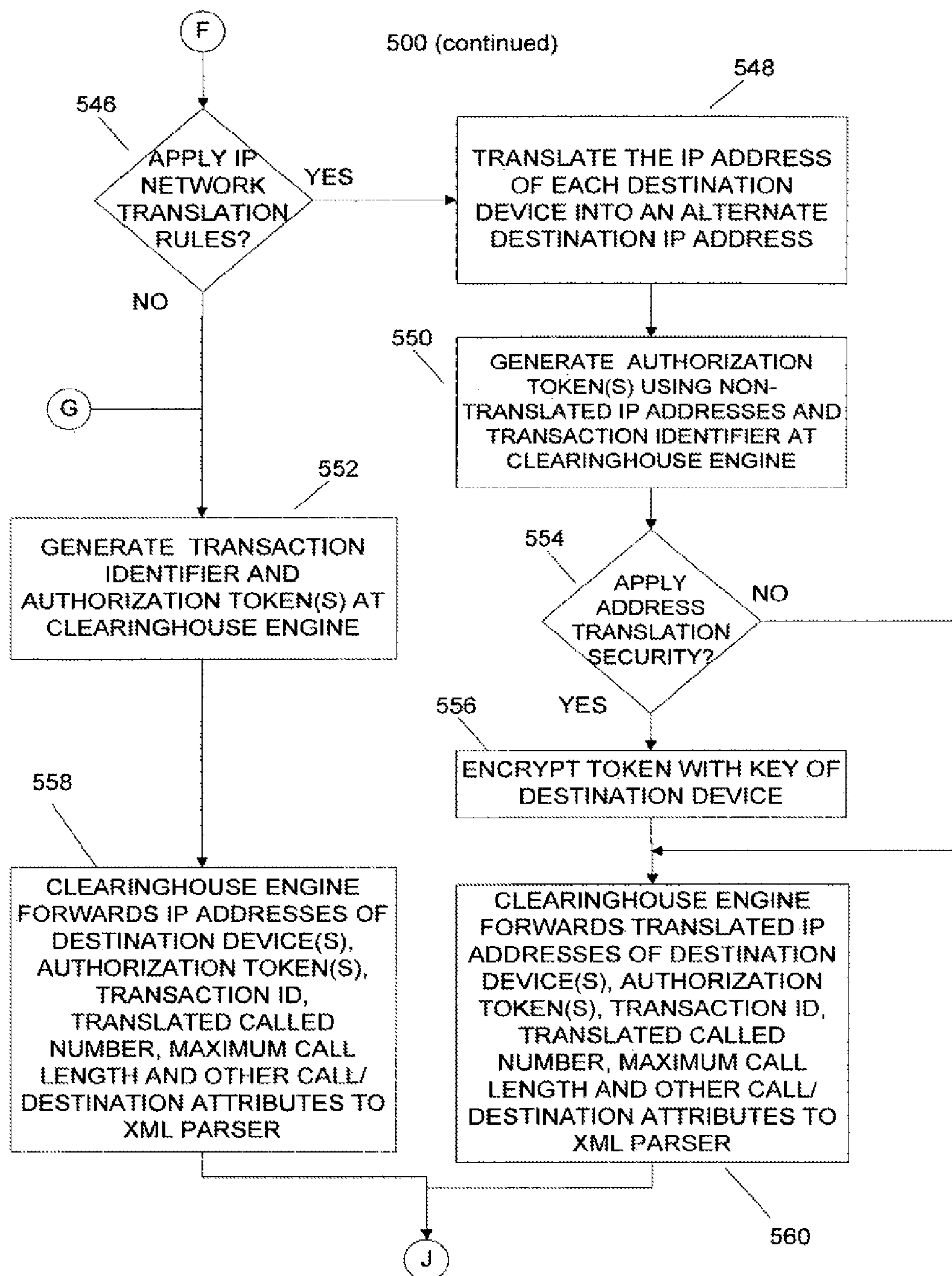
Fig. 4D

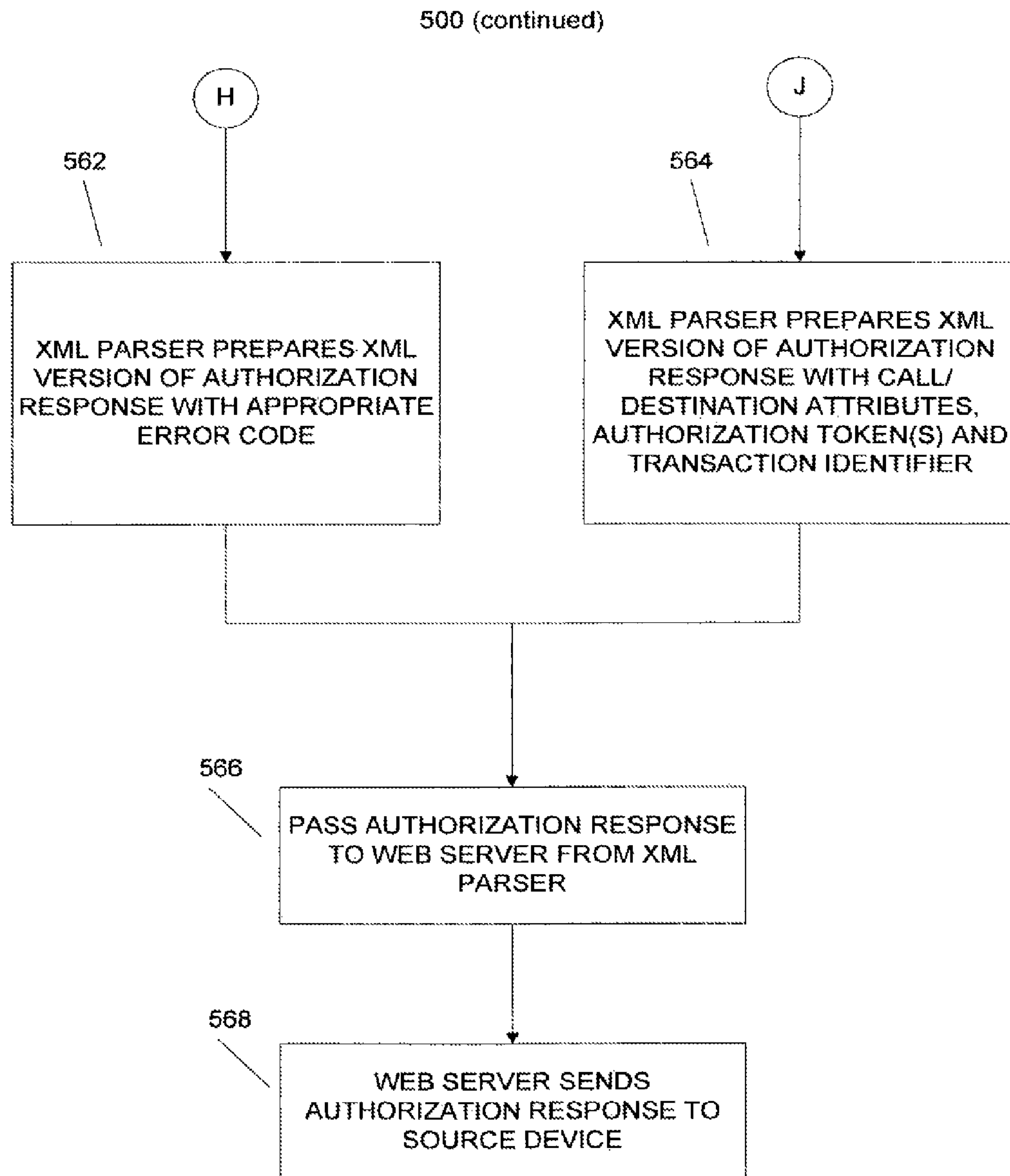


**Fig. 5B**

**Fig. 5C**





**Fig. 5F**

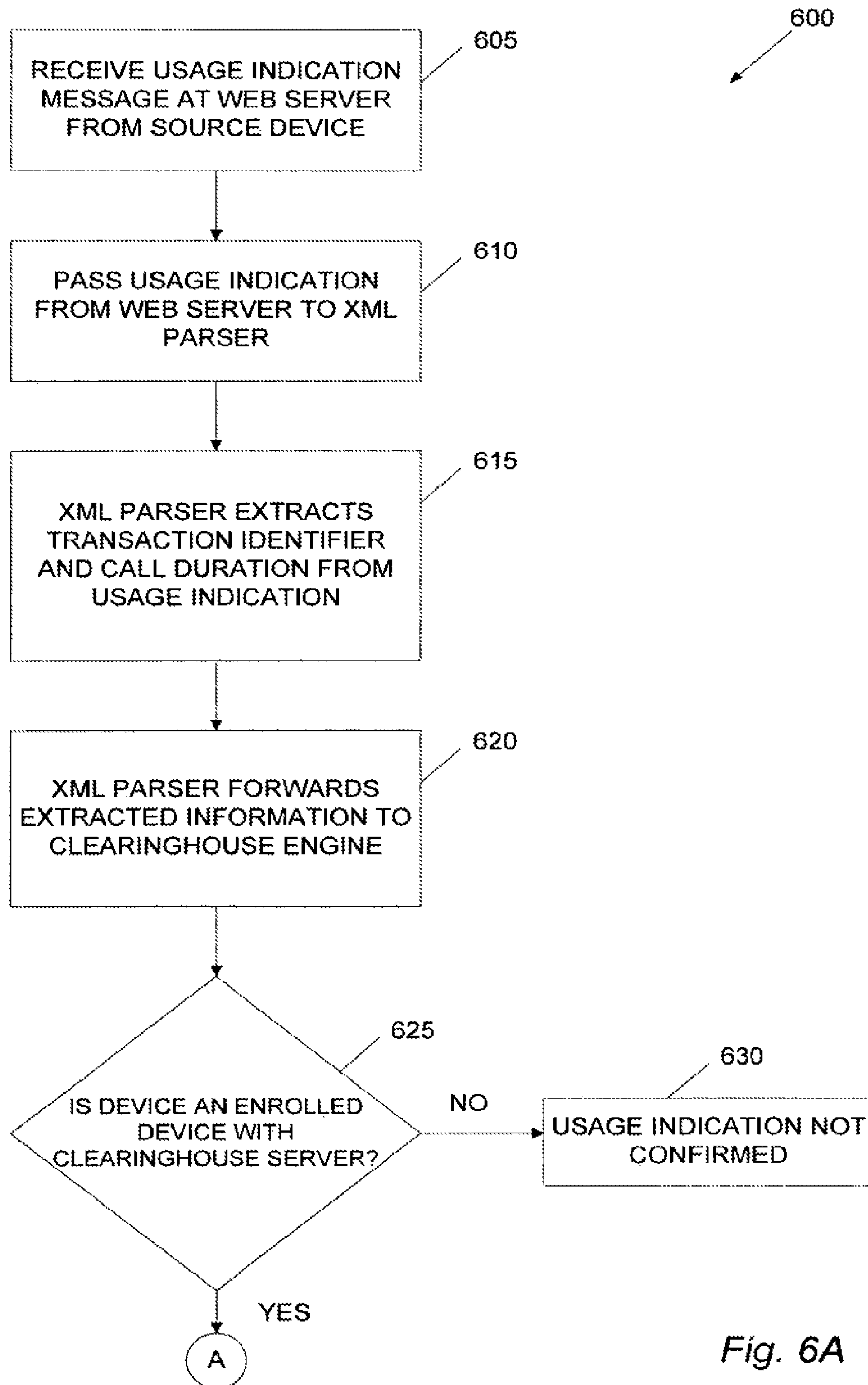
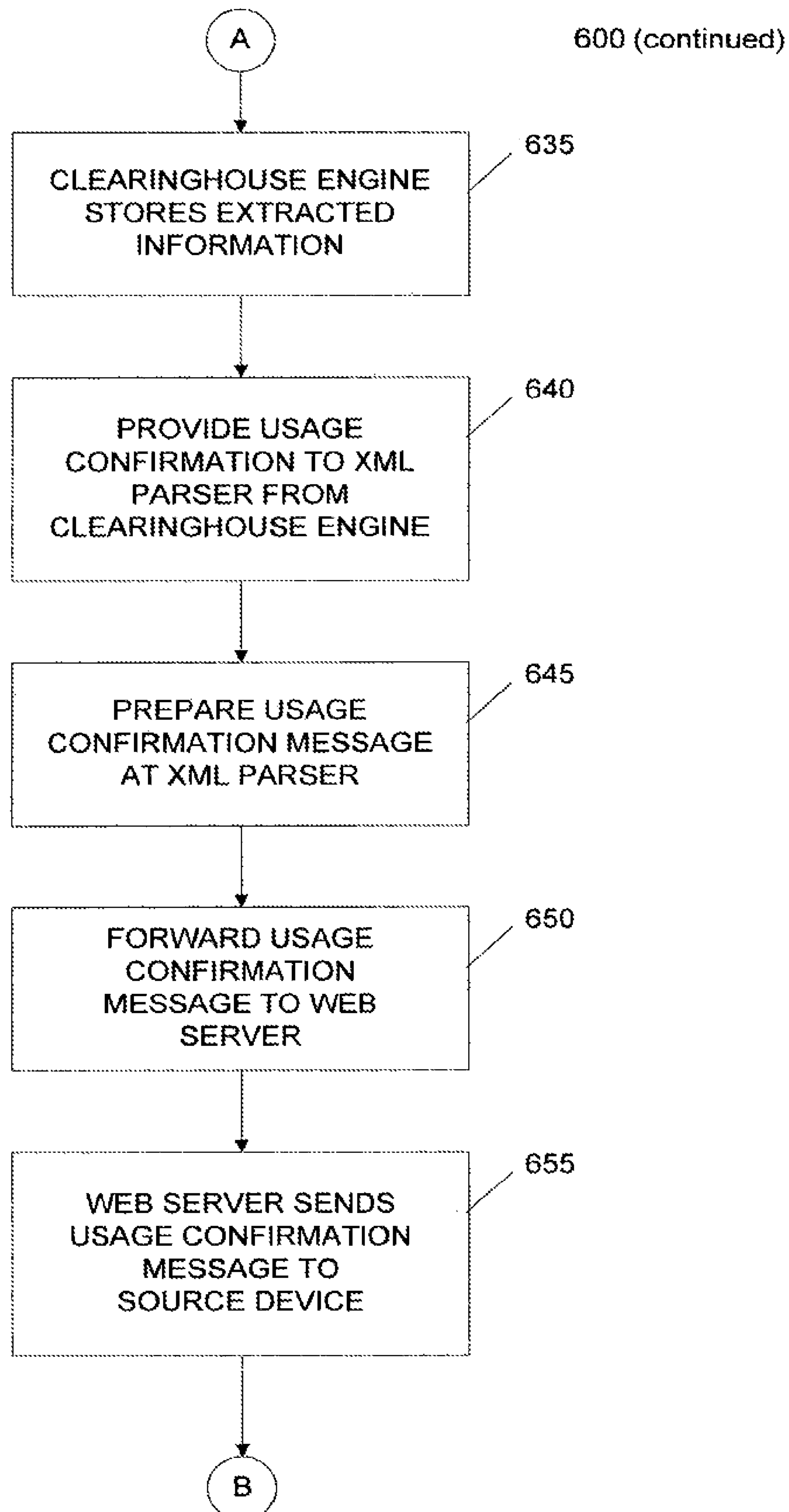
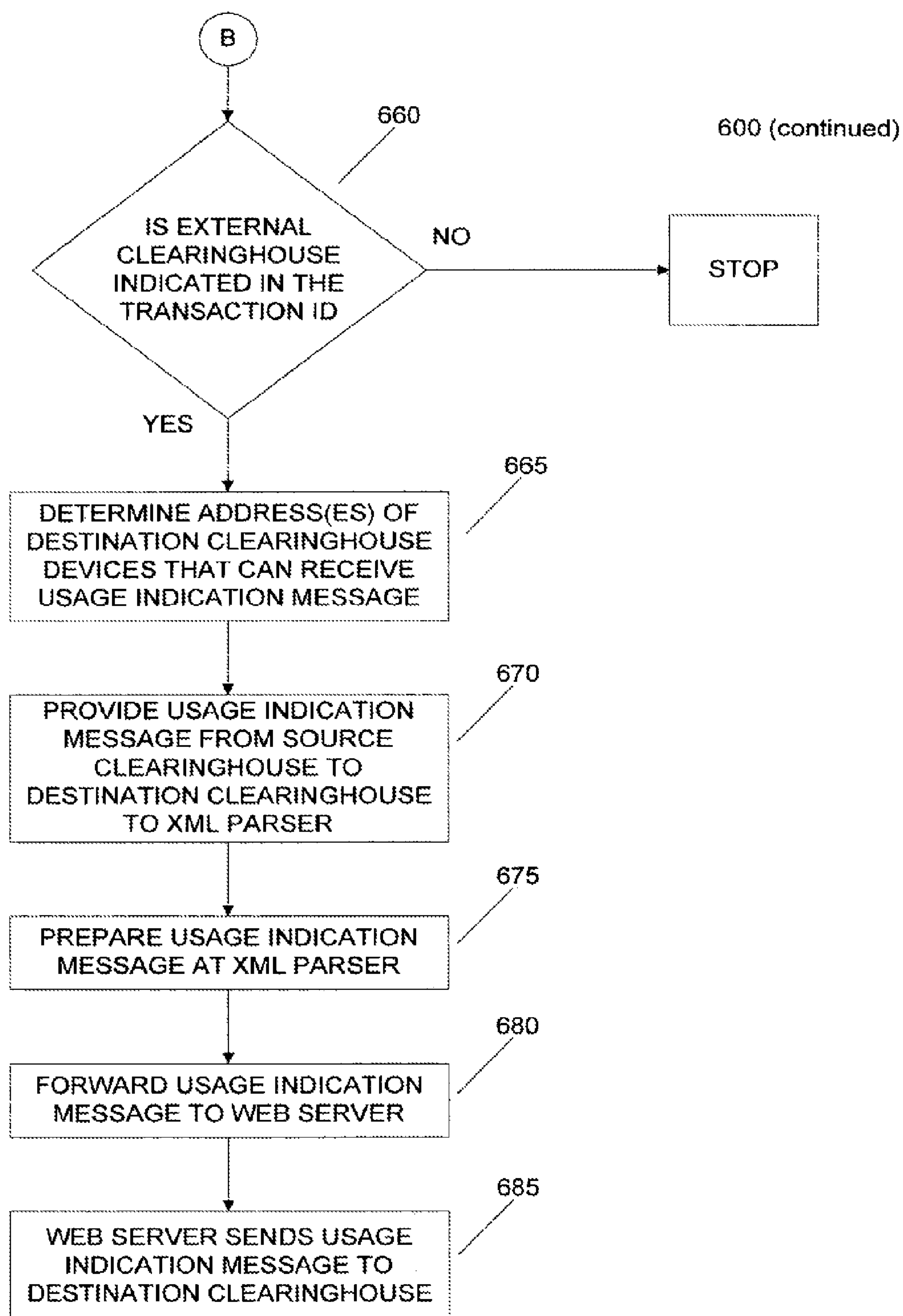
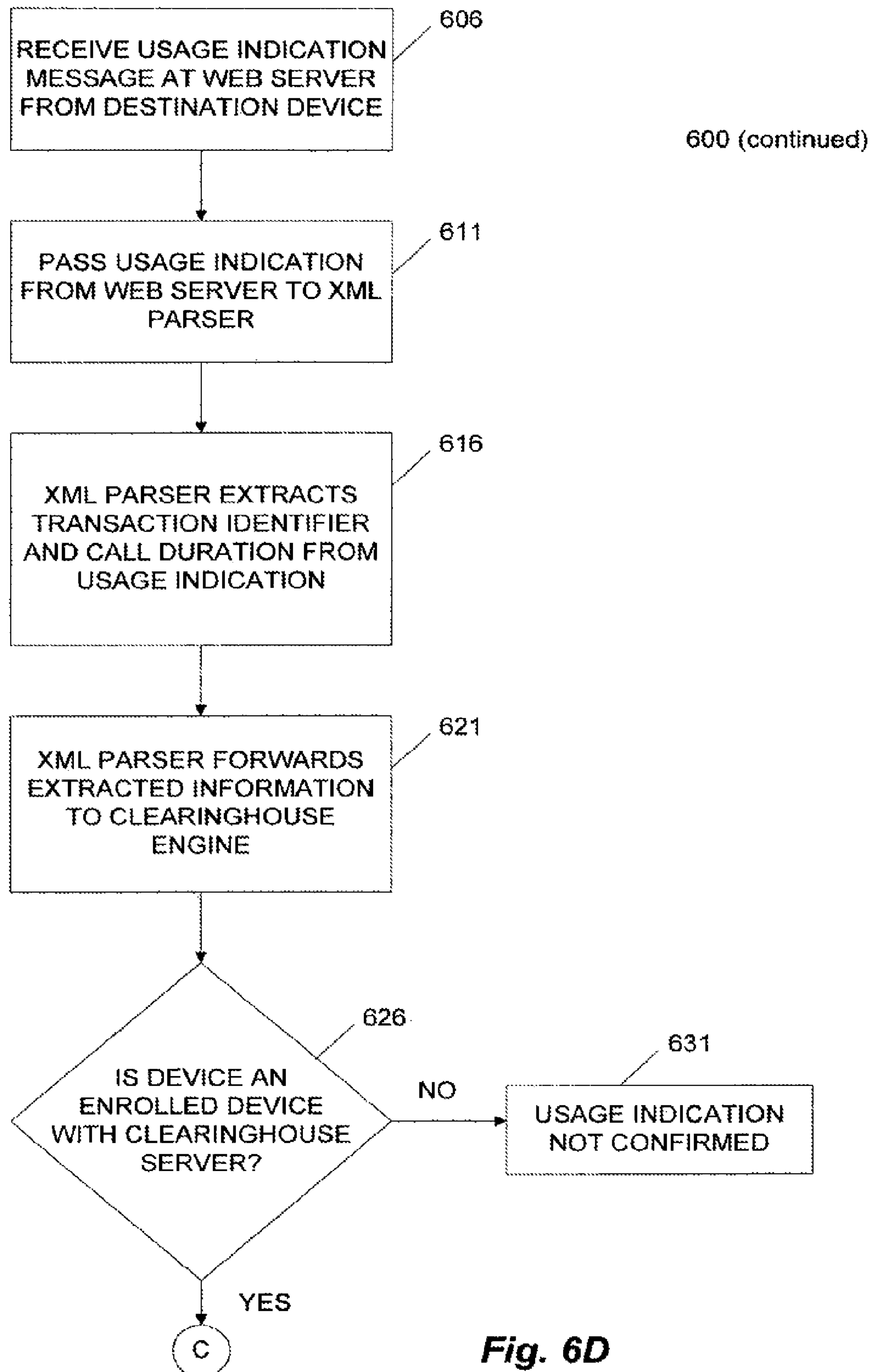
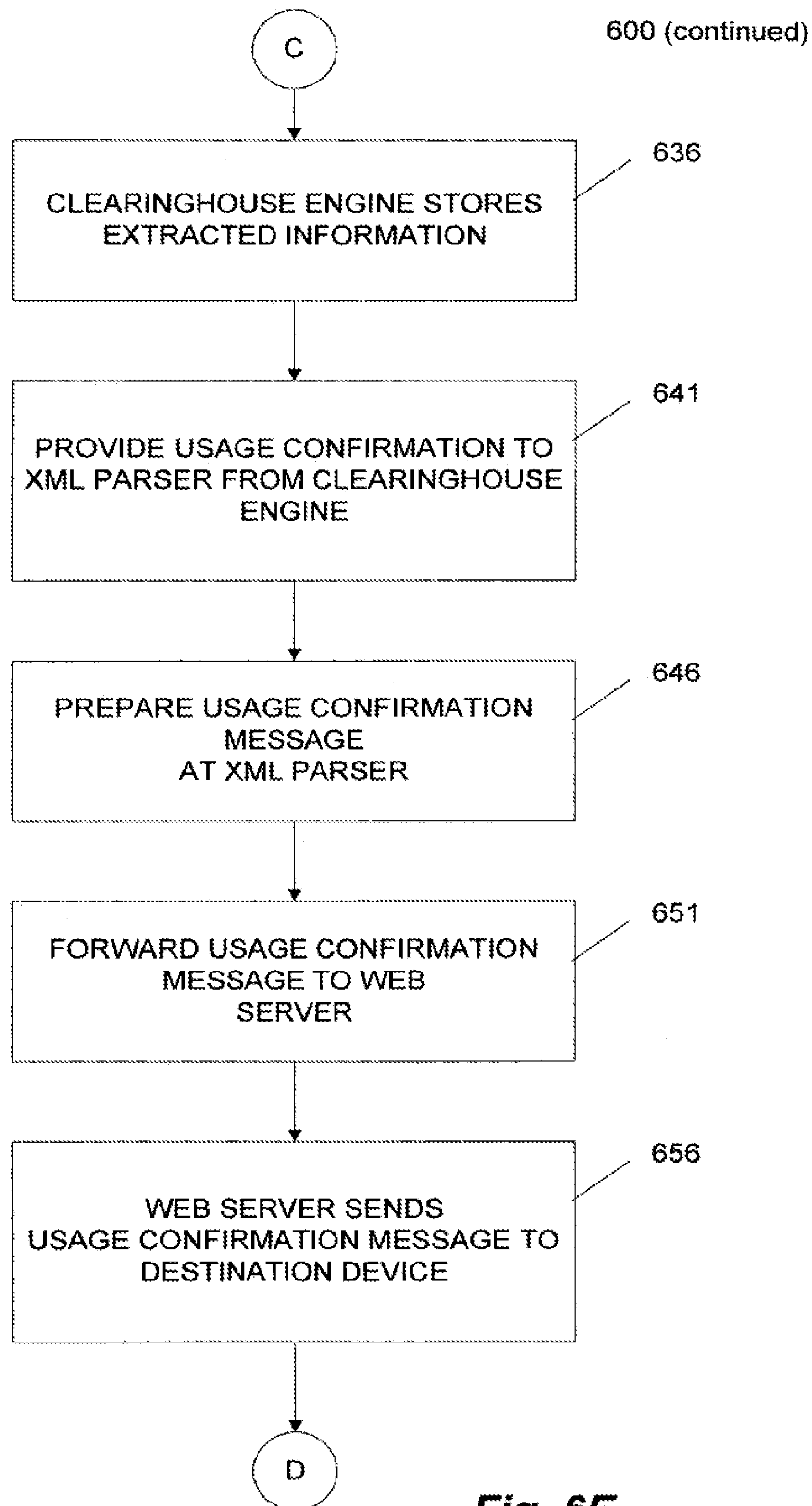


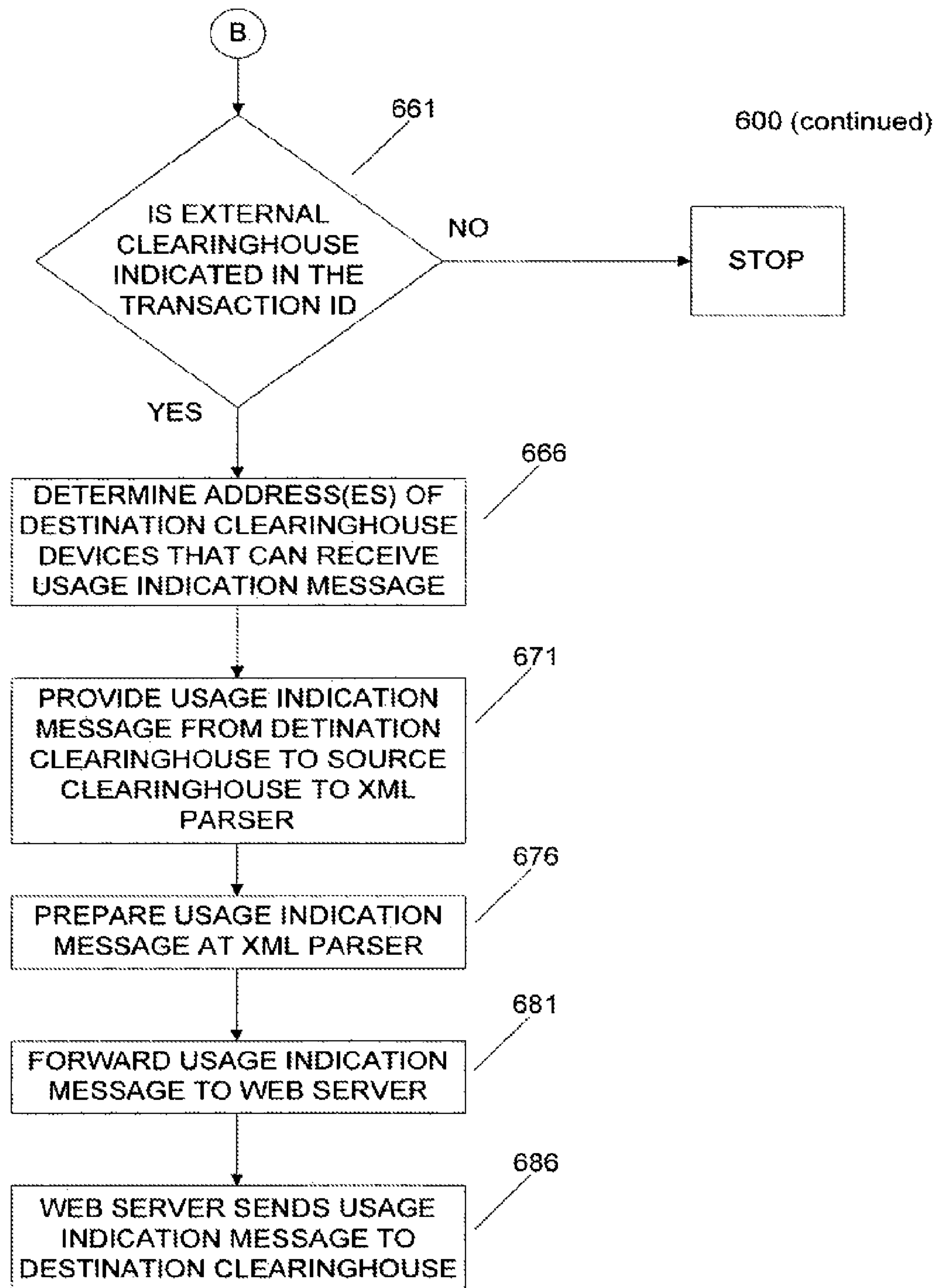
Fig. 6A

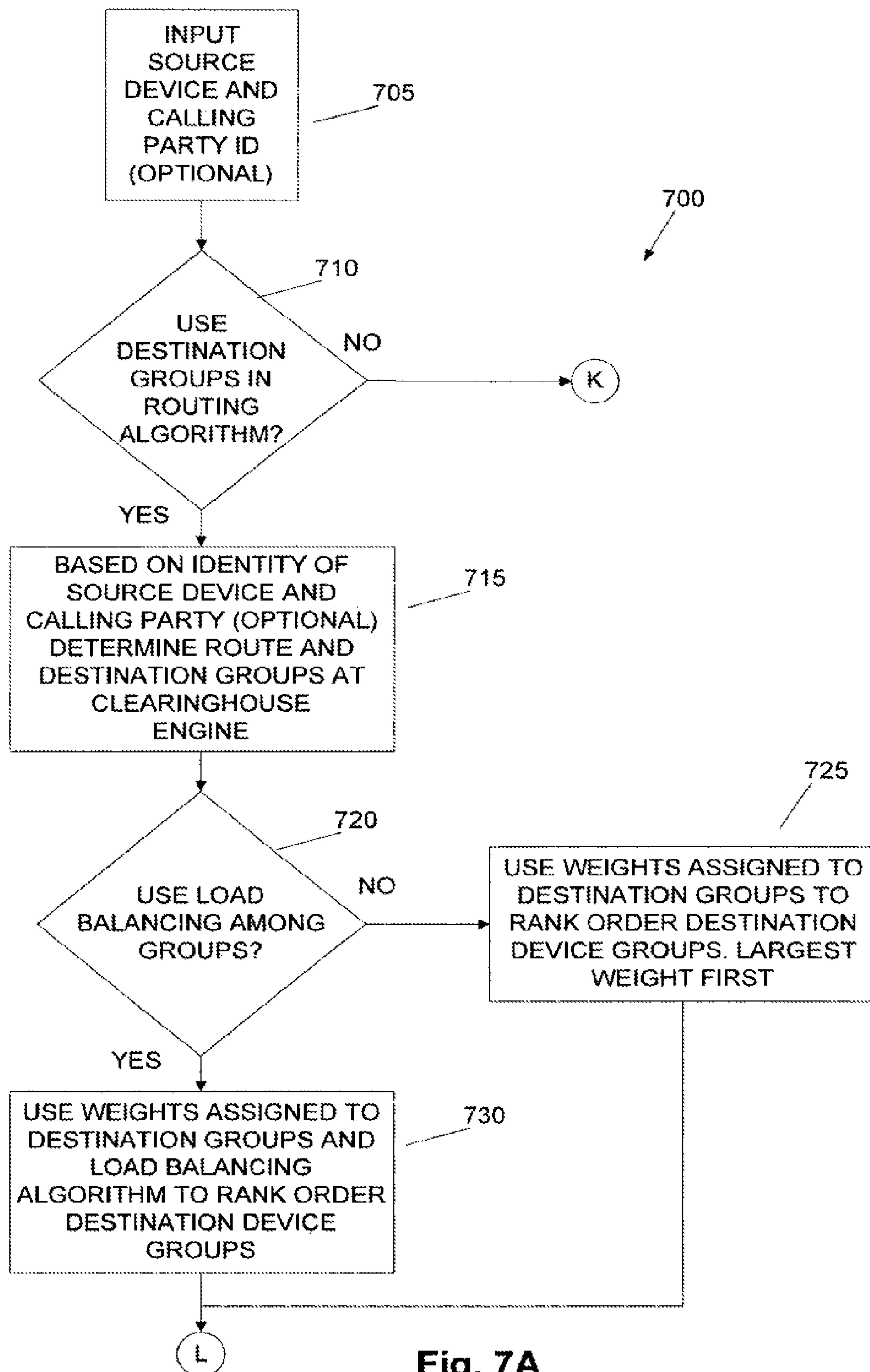
**Fig. 6B**

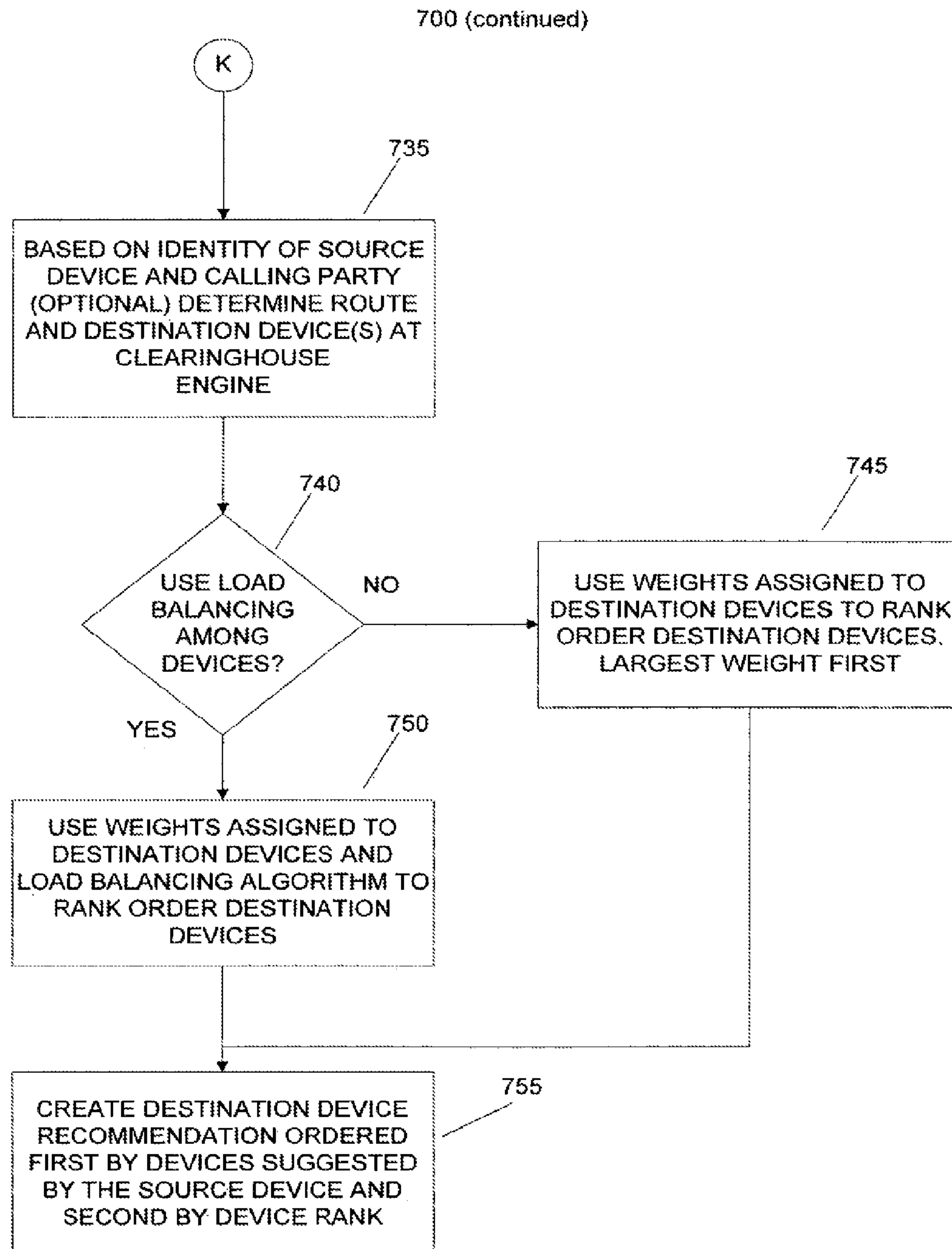
**Fig. 6C**

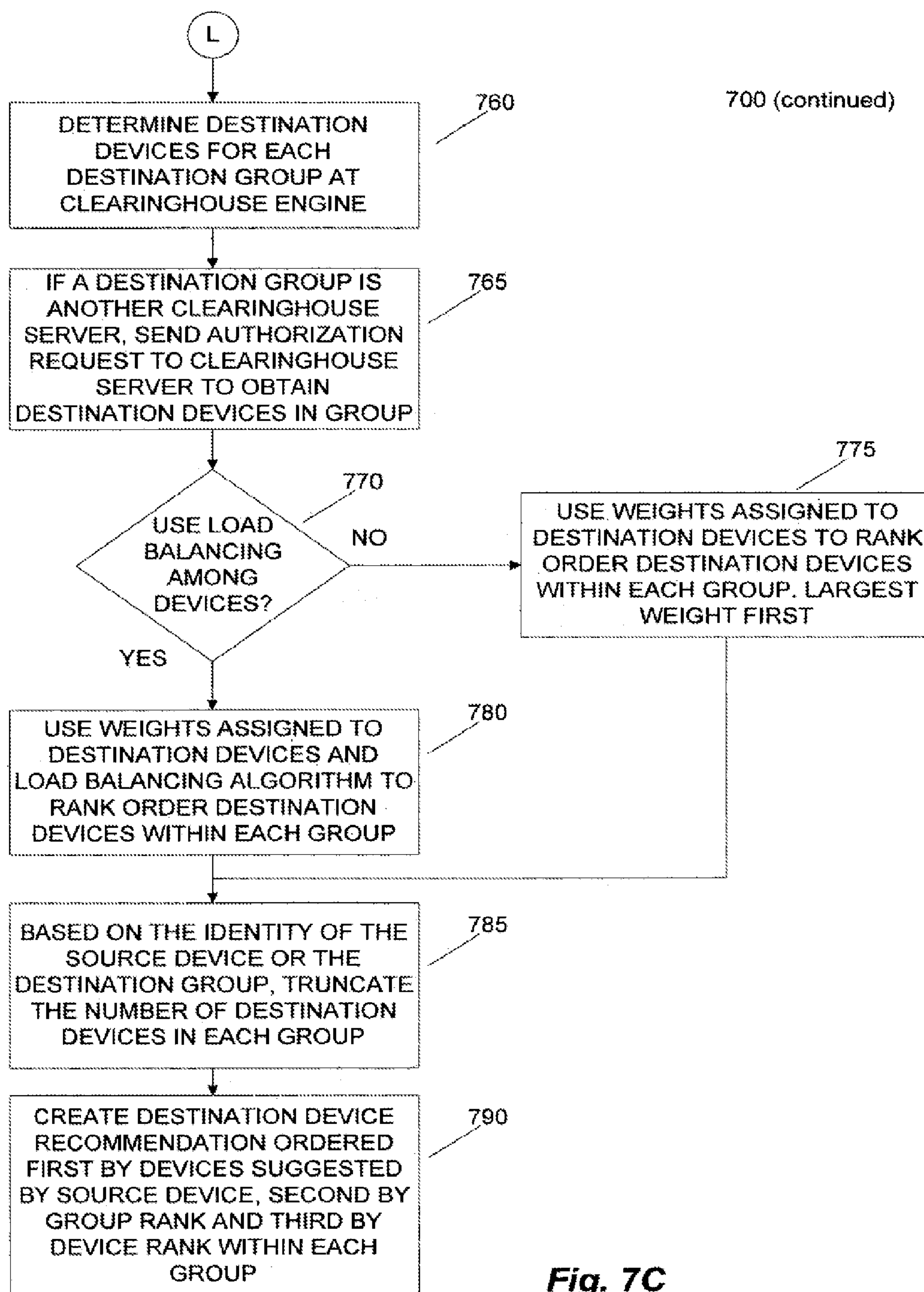
**Fig. 6D**

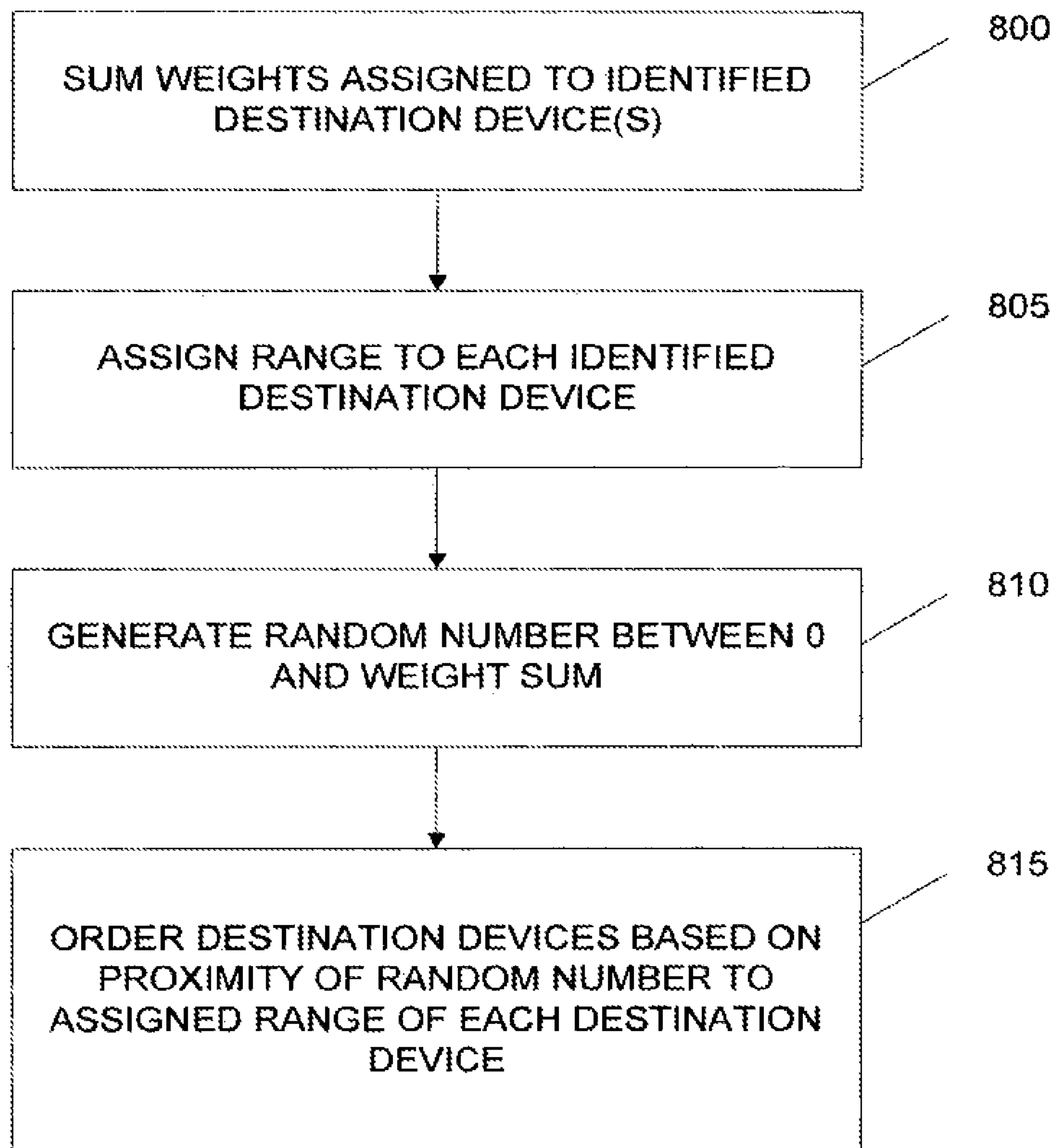
**Fig. 6E**

**Fig. 6F**



**Fig. 7B**

**Fig. 7C**

**Fig. 8**

CLEARINGHOUSE SERVER FOR INTERNET TELEPHONY AND MULTIMEDIA COMMUNICATIONS

PRIORITY AND RELATED APPLICATIONS

The present application is a continuation of and claims priority under 35 U.S.C. 120 to U.S. Nonprovisional patent application Ser. No. 13/026,213, entitled, "CLEARINGHOUSE SERVER FOR INTERNET TELEPHONY AND MULTIMEDIA COMMUNICATIONS," filed on Feb. 12, 2011, now U.S. Pat. No. 8,289,974, which is a continuation of U.S. nonprovisional patent application Ser. No. 11/282,945, entitled, "CLEARINGHOUSE SERVER FOR INTERNET TELEPHONY AND MULTIMEDIA COMMUNICATIONS," filed on Nov. 17, 2005, now U.S. Pat. No. 7,912,067, and which is a continuation of U.S. nonprovisional patent application Ser. No. 09/952,938, now U.S. Pat. No. 7,017,050. The contents of these patent applications are hereby incorporated by reference.

TECHNICAL FIELD

The present invention is generally directed to telephony and multimedia communications carried by a distributed computer network, such as the global Internet. More specifically, the present invention relates to a clearinghouse server for routing a communication between an originating VoIP device and a terminating VoIP device via the Internet.

BACKGROUND OF THE INVENTION

Telecommunications networks are experiencing a drastic technology shift from a circuit-switched architecture (such as the current voice phone network) to a packet-switched architecture (such as the global Internet). Worldwide, the capacity of deployed packet-switched networks is doubling every year while circuit-switched capacity is only increasing at an annual rate of around 6%. In many developed regions, packet-switched capacity already exceeds circuit-switched capacity. Recognizing this trend, telecommunications providers have begun to optimize their networks for the technology that is expected to dominate future growth: packet-switching. As they deploy packet-switched technology, these providers must still support traditional circuit-switched applications such as voice and facsimile. Instead of operating parallel network infrastructures, however, service providers seek to support those applications over a packet-switched network. This approach offers several advantages: greater efficiency through the use of a single, common, network infrastructure; lower cost through a reliance on packet-switching equipment; and better support of innovative new services through an open architecture.

As circuit-switched applications move to a packet-switched network, service providers need a way to identify systems on the packet-switched network that are associated with addresses (typically telephone numbers) common to the circuit-switched world. Providers must also have a means to authorize communications, and to ensure that unauthorized communications do not consume bandwidth. For example, the provisioning of a physical, circuit-switched, connection between two providers typically serves as authorization for the providers to share traffic. In a packet-switched environment, however, communicating parties need not share a physical connection and some other means of authorizing traffic is required. Finally, providers must have a reliable way

to collect information from packet-switched devices to account for customer usage (e.g., for billing).

There remains a need in the art for a convenient, centralized application to identify call routes, provide authorization, and collect usage information for circuit-switched applications in a packet-switched network environment.

BRIEF DESCRIPTION OF THE DRAWINGS

FIGS. 1A, 1B, and 1C, are collectively described as FIG. 1. FIG. 1A is a block diagram of the operating environment of an exemplary embodiment of the present invention. FIG. 1B is a block diagram illustrating the definition of source groups and destination groups in accordance with an exemplary embodiment of the present invention. FIG. 1C is a block diagram illustrating inter-clearinghouse call authorization, routing and usage indication collection of an exemplary embodiment of the present invention.

FIG. 2 is a block diagram of the architecture of a clearinghouse server in accordance with an exemplary embodiment of the present invention.

FIG. 3A is a logical flow chart diagram illustrating steps for enrolling a source device for operation with a clearinghouse server in accordance with an exemplary embodiment of the present invention.

FIG. 3B is a logical flow chart diagram illustrating steps for completing an enrollment request by a source device in accordance with an exemplary embodiment of the present invention.

FIGS. 4A, 4B, 4C and 4D are collectively described as FIG. 4. FIGS. 4A and 4B are diagrams illustrating exchanges of messages between a source and destination device with a clearinghouse server, including authorization and usage-related messages, in accordance with an exemplary embodiment of the present invention. FIGS. 4C and 4D are block diagrams illustrating the exchanges of messages between a source device and destination device enrolled with different clearinghouses in accordance with an exemplary embodiment of the present invention.

FIGS. 5A, 5B, 5C, 5D, 5E and 5F collectively described as FIG. 5, are logical flow chart diagrams illustrating steps completed by a clearinghouse server to authorize and route a communication between source and destination gateways in accordance with an exemplary embodiment of the present invention.

FIGS. 6A, 6B, 6C, 6D, 6E and 6F collectively described as FIG. 6, are logical flow chart diagrams illustrating steps completed by the clearinghouse server to process usage information provided by a source device and destination device regarding a completed communication in accordance with an exemplary embodiment of the present invention.

FIGS. 7A, 7B and 7C, collectively described as FIG. 7, are a logical flow chart diagram illustrating steps completed by a clearinghouse server to identify a route, and associated call attributes, for a communication between a source device and potential destination devices in accordance with an exemplary embodiment of the present invention.

FIG. 8 is a logical flow chart diagram illustrating load balancing steps completed by a clearinghouse server to assign a priority or ranking to potential destination groups or destination devices available for receiving a communication from a source device in accordance with an exemplary embodiment of the present invention.

DETAILED DESCRIPTION OF THE EXEMPLARY EMBODIMENTS

The present invention provides a clearinghouse solution for routing multi-media communications, including tele-

3

phony calls, between a source device and a destination device via a distributed computer network, such as the global Internet. The present invention also authorizes the completion of a communication from a source device to a destination device and collects usage-related information for the completed communication. The clearinghouse server constructed in accordance with the inventive concept can identify one or more available destination devices available to accept a communication from an authorized source device based upon the source of that communication. This clearinghouse server also can assign a weight or rank to destination groups or destination devices identified as available for handling a communication from a source device to achieve a balanced assignment of communications carried by those destination devices. An exemplary embodiment of the clearinghouse server can operate in either a "WINDOWS" or "SOLARIS" operating system environment in support of Web-based communications in a distributed computer network.

Turning now to the drawings, in which like reference numbers identify like elements of exemplary embodiments of the present invention, FIG. 1A is a block diagram illustrating a representative operating environment for an exemplary embodiment of the present invention. A communication system **100** comprises one or more originating gateways **110**, one or more terminating gateways **120**, and a clearinghouse server, each coupled to an Internet Protocol (IP) network **130**. For purposes of this discussion, an originating gateway and a terminating gateway will be alternatively described as a source device and a destination device, respectively. Although FIG. 1A illustrates an operating environment including only a single originating gateway **110** and a single terminating gateway **120**, those skilled in the art will appreciate that the operating environment of the communication system **100** can include multiple originating source VoIP devices and terminating VoIP destination devices. Those skilled in the art will also appreciate that source devices and destination devices are not limited to gateways, but may include any device which requires discovery (routing) and authorization to establish a communication session with another IP device. Possible IP devices might include, but are not limited to, gatekeepers, softswitches, SIP proxies, signaling gateways and call agents. The IP network **130** represents a distributing computer network and can be implemented by the global Internet, a wide area network (WAN), or an enterprise-wide local area network (LAN). The operating environment illustrated in FIG. 1A is also described in related U.S. patent applications assigned to the assignee of the present application, including U.S. patent application Ser. Nos. 09/154,564 and 09/759,680, Now U.S. Pat. Nos. 6,426,955 & 6,996,093, and which are hereby fully incorporated herein by reference.

To initiate a communication supported by the communication system **100**, a calling party **105** sends an outgoing call having a called telephone number to the source device **110**. For this representative example, the calling party **105** has an established relationship with the source device **110**, such as a subscription to call origination services provided by that source device. The source device **110** is an authorized user of the clearinghouse services provided by the clearinghouse server **125** as a result of enrolling for operation with that server. Consequently, the source device **110** sends an authorization request message to the clearinghouse server **125** via the IP network **130** to request the completion of the outgoing call with an available designation device **120**. The authorization request typically comprises the called telephone number, otherwise described as the dialed number, a call identifier to uniquely identify the outgoing call and, for certain applica-

4

tions, the telephone number for the calling party **105** and payment authorization, such as a calling card number and a personal identification number (PIN).

If the clearinghouse server **125** determines that the source device **110** is an authorized user of clearinghouse services, the clearinghouse server **125** can identify one or more destination devices for handling the outgoing call. If the clearinghouse server **125** identifies more than one destination device available to handle the outgoing call, the clearinghouse server **125** typically applies a weight assigned to each destination device to prioritize or rank order the available destination devices. The clearinghouse server **125** also can assign an authorization token to each identified destination device as an indicator that call completion is authorized by the clearinghouse server **125**. The clearinghouse server **125** can further assign a transaction identifier to the incoming call to uniquely identify that call for recordkeeping purposes. Responsive to the authorization request, the clearinghouse server **125** can send an authorization response to the source device **110** via the IP network **130**. The authorization response typically comprises a list identifying one or more available destination devices, the authorization token(s), and the transaction identifier.

The source device **110** can use the information provided by the clearinghouse server **120** in the authorization response to contact a selected destination device **120** and to complete the incoming call via the IP network **130**. In turn, the selected destination device **120** can communicate the outgoing call to a called party **115**, typically via the Public Switched Telephone Network (PSTN). In this manner, the outgoing call is connected between the calling party **105** and the called party **115** by a combination of a distributed computer network and the PSTN.

Upon completion of the call, the source device **110** can issue a usage indication message to the clearinghouse server **125** via the IP network **130**. This indication message typically comprises usage information related to the completed call, such as call duration, and the transaction identifier originally assigned to that call by the clearinghouse server **125**. The clearinghouse server **125** can extract the usage information provided by the usage indication message for storage in local memory and send a usage indication confirmation as an acknowledgement message to acknowledge receipt of such information. The usage indication confirmation message is carried by the IP network **130** to the source device **110** to complete the confirmation process.

FIG. 1B is a block diagram illustrating the definition of source groups and destination groups to define groups of devices. Source devices **110** and **135** are grouped together in source group **145**. Source groups define a group of one or more source devices which have a common set of attributes and rules the clearinghouse server uses to determine how to authorize and route each call. Destination devices **120** and **140** are grouped together in destination group **150**. Destination groups define a group of one or more destination devices which have a common set of attributes and rules the clearinghouse server uses to determine if the destination device should be selected as a potential destination device for a call. A device may be assigned to both a single source group and one or more destination groups.

FIG. 1C is a block diagram illustrating how the definition of source groups and destination groups can be expanded to include external clearinghouses. FIG. 1C provides an example of how clearinghouse server A **125** and clearinghouse server B **165** could be configured to facilitate a call from a device in a source group for clearinghouse A **145** to a device in a destination group for clearinghouse B **160**. Source

5

clearinghouse server A **125** has been defined as a source group for clearinghouse server B **165**. Destination clearinghouse B **165** has been defined as a destination group in clearinghouse server A **125**.

FIG. **2** is a block diagram illustrating the components of a clearinghouse server constructed in accordance with an exemplary embodiment of the present invention. An exemplary clearinghouse server **200** comprises an operating system **205**, a Web server **210**, an XML parser **215**, a clearinghouse engine **220**, and a user interface **225**. The clearinghouse server **200** can be coupled to a database comprising one or more configuration files **230** to support clearinghouse operations.

The platform of the clearinghouse server is provided by the operating system **205**, which is preferably implemented by Microsoft Corporation's "WINDOWS 2000" or Sun Microsystems's "SOLARIS" operating systems. Although the "WINDOWS" and the "UNIX" platforms represent preferred platforms, it will be appreciated that the inventive concept of a clearinghouse server can be supported by other operating systems and is not limited to those described herein. The operating system **205** communicates with the Web server **210**, which preferably includes the XML parser **215**.

The Web server **210** supports Web-based communications with client computers in a Web-enabled computing environment, including the source and destination devices illustrated in FIG. **1**. The XML parser **215** can accept messages from the clearinghouse engine **220** and convert those messages to XML format for communication via the Web server **210**. The XML parser **215** also can extract information from an XML message received by the Web server **210** and supply the extracted information to the clearinghouse engine **220**. The Web server **210** also communicates with the user interface **225** via application programming interfaces (APIs). The Webserver **210** is preferably implemented by an "XITAMI" server available from iMatix Corporation sprl of Antwerpen, Belgium.

The clearinghouse engine **220** supports the processing of clearinghouse transactions and communicates with the operating system **205**, the Web server **210**, and the user interface **225**. APIs can be used to access functions supported by the clearinghouse engine **220**. The clearinghouse engine **220** also can access configuration files maintained by the configuration database **230** in support of clearinghouse transactions. The configuration files typically contain descriptive information identifying characteristics of enrolled source devices and clearinghouse transaction records, including transaction identifiers assigned to transactions by the clearinghouse server **200**.

The user interface **225** provides a mechanism for a user, such as an assistant administrator, to input information about the clearinghouse environment, including details about enrolled source devices and destination devices which can be used for authorization and routing logic. An enrolled device can be a source device and destination device. The user interface can be used to assign devices to a source group and destination groups. The user interface **225** also can present the user with information related to clearinghouse transaction records stored by the clearinghouse server **200**. FIG. **3A** is a

6

logical flow chart diagram illustrating exemplary steps completed during the enrollment of a source or destination device for operation with a clearinghouse server. Turning now to FIG. **3A**, an exemplary enrollment process **300** is initiated in response to a user, typically an assistant administrator, defining a source device to be enrolled as a "user" or subscriber of clearinghouse services. A source device is typically identified by an IP address or a Domain Name System (DNS) name. In addition, the administrator can assign the device to a particular source group of devices having one or more common characteristics and to different destination groups having one or more common characteristics.

In step **310**, commands are issued at the source or destination device to complete an enrollment request for transmission to the clearinghouse server. These commands are typically device dependent and often require support by an administrator to select the appropriate enrollment instructions. Representative tasks completed by the source device for step **310** are shown in the logical flow chart diagram of FIG. **3B**. Turning briefly to FIG. **3B**, the source device obtains the identity of the clearinghouse server in step **330**. The identity is typically an IP address or a DNS name for the clearinghouse server. In step **335**, the source or destination device obtains certificate authority (CA) certificate from the clearinghouse server **335** based upon an initial contact with the identified clearinghouse server via the IP network. In decision step **340**, an inquiry is conducted to determine if the CA certificate can be verified as a certificate issued by a trusted device. For example, the verification task in decision step **340** can be completed by an administrator of the source or destination device contacting a representative of the services offered by the clearinghouse server to verify the CA certificate. If the CA certificate can not be verified in decision step **340**, the "NO" branch is followed to step **345** and the enrollment request process is terminated at the source device. Based on a positive response, however, the "YES" branch is followed from decision step **340** to step **350**. In step **350**, the source device generates a public/private key pair and sends an enrollment request with the public key to the clearinghouse server **350** via the IP network. Upon device enrollment, a configuration record or file for that device is constructed for storage in the configuration database accessible by the clearinghouse server.

Returning now to FIG. **3A**, the source device sends an enrollment request via the IP network to the clearinghouse server in step **315**. Responsive to the enrollment request, the clearinghouse server in step **320** creates a public key certificate and sends that certificate to the source device via the IP network. The clearinghouse server may issue a common public key certificate to all devices, a unique public key certificate to every device, or a unique public key certificate to all devices in a given group. This public key can be used by the source device to initiate secure communications with the clearinghouse server. In step **325**, the clearinghouse server obtains device information and builds a configuration file for the source device. The configuration file is maintained at the configuration database and is accessible by the clearinghouse server. A representative configuration file in accordance with an exemplary embodiment of a limited implementation of the present invention is shown in Table 1.

TABLE 1

license 'software license key'
crypto 'keys'
enroll enabled
routing enabled
cdrs enabled

TABLE 1-continued

ssl enabled
group "
group 'ACME ITSP'
group 'BT-Concert'
group 'HK Telecom'
group 'Prepaid'
device 'device8.isp.com' " enabled enrolled
device 'device1.itsp.com' 'ACME ITSP' enabled enrolled
device 'device2.itsp.com' 'ACME ITSP' enabled enrolled
device 'device3.itsp.com' 'ACME ITSP' disabled enrolled
device 'device4.carrier.com' 'BT-Concert' enabled enrolled
device 'device4.com' 'HK Telecom' enabled
device 'device5.com' 'HK Telecom' disabled
device 'device6.isp.com' 'Prepaid' enabled enrolled
device 'device7.isp.com' 'Prepaid' enabled enrolled
route " '+1...' 'device1.itsp.com' 60 'device2.itsp.com' 25 'device3.itsp.com' 15
'device4.carrier.com' 0
route " '+1 404...' 'device1.itsp.com' 75 'device2.itsp.com' 25 'device4.carrier.com' 0
route " '+1 770...' 'device1.itsp.com' 75 'device2.itsp.com' 25 'device4.carrier.com' 0
route " '+33...' 'device4.com' 1 'device5.com' 0
route " '+33 6...' 'device4.com' 1 'device5.com' 0
route " '+46...' 'device4.com' 1 'device5.com' 0
route " '+46 70...' 'device4.com' 1 'device5.com' 0
route " " 'device6.isp.com' 100 'device7.isp.com' 0 'device8.isp.com' 0
route 'ACME ITSP' '+1...' 'device1.itsp.com' 60 'device2.itsp.com' 25
'device3.itsp.com' 15 'device4.carrier.com' 0
route 'ACME ITSP' '+1 404...' 'device1.itsp.com' 75 'device2.itsp.com' 25
'device4.carrier.com' 0
route 'ACME ITSP' '+1 770...' 'device1.itsp.com' 75 'device2.itsp.com' 25
'device4.carrier.com' 0
route 'ACME ITSP' '+33...' 'device4.com' 1 'device5.com' 0
route 'ACME ITSP' '+33 6...' 'device4.com' 1 'device5.com' 0
route 'ACME ITSP' '+46...' 'device4.com' 1 'device5.com' 0
route 'ACME ITSP' '+46 70...' 'device4.com' 1 'device5.com' 0
route 'ACME ITSP' " 'device6.isp.com' 100 'device7.isp.com' 0 'device8.isp.com' 0
route 'BT-Concert' '+1...' 'device1.itsp.com' 60 'device2.itsp.com' 25 'device3.itsp.com'
15 'device4.carrier.com' 0
route 'BT-Concert' '+1 404...' 'device1.itsp.com' 75 'device2.itsp.com' 25
'device4.carrier.com' 0
route 'BT-Concert'+1 770...' 'device1.itsp.com' 75 'device2.itsp.com' 25
'device4.carrier.com' 0
route 'BT-Concert' '+33...' 'device4.com' 1 'device5.com' 0
route 'BT-Concert' '+33 6...' 'device4.com' 1 'device5.com' 0
route 'BT-Concert' '+46...' 'device4.com' 1 'device5.com' 0
route 'BT-Concert' '+46 70...' 'device4.com' 1 'device5.com' 0
route 'BT-Concert' " 'device6.isp.com' 100 'device7.isp.com' 0 'device8.isp.com' 0
route 'HK Telecom' '+1...' 'device1.itsp.com' 60 'device2.itsp.com' 25
'device3.itsp.com' 15 'device4.carrier.com' 0
route 'HK Telecom' '+1 404...' 'device1.itsp.com' 75 'device2.itsp.com' 25
'device4.carrier.com' 0
route 'HK Telecom' '+1 770...' 'device1.itsp.com' 75 'device2.itsp.com' 25
'device4.carrier.com' 0
route 'HK Telecom' '+33...' 'device4.com' 1 'device5.com' 0
route 'HK Telecom' '+33 6...' 'device4.com' 1 'device5.com' 0
route 'HK Telecom' '+46...' 'device4.com' 1 'device5.com' 0
route 'HK Telecom' '+46 70...' 'device4.com' 1 'device5.com' 0
route 'HK Telecom' " 'device6.isp.com' 100 'device7.isp.com' 0 'device8.isp.com' 0
route 'Prepaid' " 'device1.itsp.com' 60 'device2.itsp.com' 25 'device3.itsp.com' 15
'device4.carrier.com' 0

Each line in a configuration file (other than comments or blank lines) contains a single configuration item. The first word on the line identifies that item. The possible values for this word are listed below in Table 2.

TABLE 2

license:	software license key for the clearinghouse server
crypto:	cryptographic keys for the clearinghouse server
enroll:	flag to enable/disable device enrollment
routing:	flag to enable/disable call routing
cdrs:	flag to enable/disable CDR collection
ssl:	flag to force clearinghouse server requests to use SSL for security

TABLE 2-continued

group:	a group (convenient collection) of devices
device:	a device (gateway, gatekeeper, proxy, softswitch, etc.)
route:	a route for a call

The same configuration item may be included multiple times in this file. In such cases, the clearinghouse server's behavior depends on the specific item. In most cases, later occurrences of an item will override an earlier value. For example, if multiple "license" lines are included in the file, only the last line will actually be used by the server. In the case of "group", "device", and "route", multiple occurrences define additional groups, devices, or routes. Note, however, that it is not possible to define multiple groups with the same name, multiple devices with the same name, or multiple

routes with the same group and called number. If the configuration file attempts to define duplicates, the server will generate an error when attempting to read and parse the file.

License "Software License Key"

The content following the license keyword should be a software license key enclosed in double quotation marks. If this parameter is absent from the file, or if the included license key is invalid, the underlying software supporting operations of the clearinghouse server will revert to a trial version. New software license keys may be obtained from a licensor of the clearinghouse server software. They can either be added to the configuration file manually or imported into the server through the user interface. Imported license keys are stored in configuration backups. Unlike other configuration items, old values of the license key are kept in the configuration file, allowing a straightforward reversion to an earlier license (by deleting the newest license keys), as well as problem diagnosis and auditing.

Crypto "Cryptographic Parameters"

The content following the crypto keyword should be cryptographic parameters for the clearinghouse server enclosed in double quotation marks. If this parameter is absent, the clearinghouse server will automatically generate new cryptographic parameters. If this occurs, though, all enrolled devices will have to re-enroll with the server to refresh their cryptographic knowledge.

Enroll {Enabled|Disabled}

The content following the enroll keyword should be a single word, either "enabled" or "disabled" (without the quotation marks), whichever is appropriate. If this parameter is not present, device enrollment will be disabled.

Routing {Enabled/Disabled}

The content following the routing keyword should be a single word, either "enabled" or "disabled" (without the quotation marks), whichever is appropriate. If this parameter is not present, call routing will be disabled.

cdrs {Enabled|Disabled}

The content following the call details records (cdrs) keyword should be a single word, either "enabled" or "disabled" (without the quotation marks), whichever is appropriate. If this parameter is not present, CDR collection will be disabled.

ssl {Enabled|Disabled}

The content following the ssl keyword should be a single word, either "enabled" or "disabled" (without the quotation marks), whichever is appropriate.

Group Name

The content following the group keyword should be the name of the group. If the name consists of more than one word, the entire name should be enclosed in double quotation marks.

Device Name Group {Enabled|Disabled} [Enrolled]

The content following the device keyword should be the DNS name of the device, the name of the group to which the device belongs (enclosed in quotation marks if the name is more than one word), the word "enabled" or "disabled" (without the quotation marks), and, optionally, the word "enrolled" (also without quotation marks).

Route Group Number (Device Weight)

The content following the route keyword should be the name of the group to which the route applies (enclosed in quotation marks if the name is more than one word), the called number prefix for the routes (enclosed in quotation marks if the number includes spaces) and then a series of one or more device weight pairs, where device is the DNS name of the destination device, and weight is the weighting factor for that device.

FIGS. 4A and 4B are diagrams illustrating representative message exchanges between a source and destination devices and a clearinghouse server for an exemplary embodiment of the present invention. Representative exchanges include an authorization message exchange and a usage message exchange. The authorization message exchange comprises authorization request and confirmation messages. The usage message exchange comprises usage request and confirmation messages.

To initiate a call routing operation by the clearinghouse server, the source device can issue an authorization request message, as shown in FIG. 4A. The authorization request typically comprises a dialed number for the called party and a call identifier created by the source device to uniquely identify the communication. An optional attribute of an authorization request is the telephone number for the calling party. Another optional attribute of an authorization request is call payment information, such as a calling card number and a PIN.

The clearinghouse server can respond to an authorization request message by generating an authorization response message. Both the authorization request and the authorization response are typically formatted as XML messages and are carried by the IP network. Assuming approval of an authorized communication by the source device, the authorization response typically includes a list of destination devices available to accept the call, an authorization token assigned to each identified destination device, and a transaction identifier. If more than one device is identified by the clearinghouse server as available to handle the incoming communication, the clearinghouse server typically rank orders the resulting list based upon weights assigned to those destination devices. The clearinghouse server assigns an authorization token to each identified destination device for use by the source device when contacting the selected destination device to complete a routed communication. The transaction identifier is assigned by the clearinghouse server to uniquely identify the transaction for this communication.

Upon completion of a communication between a source device and a selected destination device, the source and destination devices can issue a usage indication message defining the duration of the communication, as shown in FIG. 4B. The typical usage indication message includes the call duration and the transaction identifier originally assigned by the clearinghouse server to uniquely identify that call transaction. Responsive to the usage indication message, the clearinghouse server can collect the usage-related information for storage in a local memory, such as the configuration database coupled to the clearinghouse server. The clearinghouse server can confirm receipt of the usage indication message by issuing a usage confirmation message for delivery to the source device. Both the usage indication message and the usage confirmation message are preferably formatted as XML messages for communication via the IP network.

FIG. 4C illustrates how the concept of authorization request and authorization response messages can be expanded to support inter-clearinghouse call authorization and routing. In this example, the source device 410 of source group 492 sends an authorization request 430 to clearinghouse server A 410. Clearinghouse A has no destination devices in its routing table to complete the call. However, clearinghouse A does have clearinghouse server B 425 enrolled as a destination group 494 and forwards the authorization request 435 to clearinghouse server B 425. Clearinghouse server B 425 which has clearinghouse server A 410 enrolled as a source device accepts the authorization request as it would from any source device. Clearinghouse server B

11

determines that destination device **420** can complete the call and sends the authorization response **435** to clearinghouse server A **410** which forwards the authorization response to source device **410**. Source device **410** then may establish communication directly with destination device **420**. Those skilled in the art will recognize that the example in **4C** can be extended to include multiple clearinghouse servers exchanging messages in a serial architecture.

FIG. **4D** illustrates the concept of usage indication and usage confirmation in a multi-clearinghouse server environment. In this example, source device **410** sends usage indication message **450** to clearinghouse server A **410** which responds with usage confirmation message **455**. Also, clearinghouse server A **410**, which is a source device for clearinghouse server B **425**, sends its usage confirmation message **465** to clearinghouse server B **425** which responds with usage confirmation message **470**. Destination device **420** sends its usage indication message **460** to clearinghouse server B **425** which responds with a usage confirmation message **475**. Clearinghouse server B **425**, which is a logical destination device for clearinghouse server A **410** sends a usage indication message **485** to clearinghouse server A **410**. Clearinghouse server **410** responds with a usage confirmation message **490** to clearinghouse server B **425**.

FIGS. **5A**, **5B**, **5C**, **5D**, **5E** and **5F** are logical flowchart diagrams illustrating the exemplary steps completed by a clearinghouse server for authorizing and routing a communication session between a source device and a destination device in a distributed computer network. Turning now to FIGS. **5A**, **5B**, **5C**, **5D**, **5E** and **5F** collectively described as FIG. **5**, an exemplary process **500** is initiated at step **502** in response to the Web server receiving an authorization request from a source device enrolled for operation at the clearinghouse server. The authorization request is passed by the Web server to the XML parser in step **502**. The XML parser extracts information from the authorization request in step **506**, including source device identity, dialed number, and call identifier. If present, the XML parser will also extract optional call-related information that may be present in the XML-formatted authorization request, such as telephone number for the calling party and call payment information. The XML parser forwards the extracted information to the clearinghouse engine in step **508**.

In decision step **510**, an inquiry is conducted by the clearinghouse engine to determine if the source device is an enrolled device with the clearinghouse server. In other words, the clearinghouse engine determines whether the source device is an authorized subscriber or user of the clearinghouse services available at the clearinghouse server. If the response to this inquiry is negative, the "NO" branch is followed from decision step **510** to step **512** and authorization is denied. This process can continue, as illustrated to step **562**, to provide an error message explaining why authorization was denied. Otherwise, the "YES" branch is followed from step **510** to step **514**.

In step **514**, the clearinghouse engine examines device groupings maintained by the clearinghouse server to determine if the source device has been assigned to one of the device groupings. For example, an administrator can assign an enrolled source device to a particular device grouping based upon common characteristics of devices in that group. If the source device is associated with a particular device group, the routing operations completed by the clearinghouse server are typically conducted based upon the attributes of the device group rather than the individual source device. In decision step **516**, the process determines if the source group is authorized to initiate calls. The source device may be

12

enrolled, but perhaps the device belongs to a group of devices, such as a customer with poor credit, which have been temporarily denied clearinghouse services. If the source group is not authorized then the process follows the NO branch and authorization is denied. This branch may continue to step **562**.

If the source group is authorized, the process continues to the YES branch and step **520** which determines if called number translation rules should be applied. Based on predefined rules for each source device, the called number can be translated. As an example translation, a trunk code prepended to a called number might be replaced with a defined string of digits to a predefined format. Such predefined formats can include an E.164 number. E.164 is the worldwide telephone numbering standard defined by the ITU, International telecommunications Union. Other formats and translation rules are not beyond the scope of the present invention.

The process continues to decision step **522** to determine if calling party features have been configured. If calling party features have been configured in the clearinghouse server, the process proceeds to step **524** to implement additional authorization steps. Step **524** determines if the calling party or end user is a customer of the firm operating the source device. If not, then the calling party is a customer of another firm and is defined as a roamer. If the calling party is a roamer, the authentication process for roamers is used step **526**. This process may include authorization rules unique for each pair of source group and the firm offering services to the roamer. If the calling party is associated with the source device group, the calling party is not a roamer and authorization process for non-roamers in step **528** is used.

Step **530** determines if the calling party is authorized based on processes **526** and **528**. If the calling party is not authorized, the process continues down the NO branch to step **534** which determines if the call receives special handling. If not the process follows the NO branch to step **544** where the call is denied. This process may be continued to step **562**. If the call is determined to receive special processing the process continues to step **538**. The clearinghouse server may use rules which use the identity of the calling party, the source group or called number to route the call. Typically the call would be routed to customer service or collection department, of the firm offering services to the called party, or possibly to the fraud department of the clearinghouse operator.

Returning to step **530**, if the calling party is authorized, the clearinghouse server may determine if the calling party is a pre-paid or post-paid customer in step **532**. If the customer is a pre-paid customer, the clearinghouse server in step **536** may determine the maximum allowable call length based on the customer's debit balance, the called number and the retail usage rate (such as price per minute) applicable for this calling party.

In step **540**, the clearinghouse engine determines the communication route for completing the outgoing call and destination devices available to handle the communication. The clearinghouse engine typically identifies the destination devices available to handle the call based upon the identity of the source device. However, if the enrolled source device is also a member of a device group, the clearinghouse engine will identify the available destination devices based upon the device group associated with that source device. The administrator may also use the identity of the calling party to determine the routing operation for each call. Additional detail on the routing processes are provided in FIG. **7**.

In step **542**, the clearinghouse server may determine the maximum call length for which the call may be authorized. This value may be a function of any or all of the following parameters: source group, destination group, called number

and calling party. The value determined in this process may be included on the authorization response to source device.

In step **546** the decision is made whether to apply network address translation rules. This decision may be configurable by the clearinghouse server operator based on the identity of the source or destination devices. If network address translation rules are used the process continues down the YES branch to step **548** where the IP address of each destination device is translated into an alternate destination IP address. Translation of network IP address is used in this example of the invention, however, steps **546** and **548** may be more general to include translation or addition of any information about the destination device.

In step **550**, the clearinghouse engine generates an authorization token for each identified destination device and a transaction identifier. Each token includes the non-translated IP address of the destination device. The source device can use the authorization token for a selected destination device to confirm that the communication transaction has been authorized by the clearinghouse server. The clearinghouse engine assigns each communication transaction, a transaction identifier to uniquely identify that transaction. Also, in Step **550**, the clearinghouse engine also generates and stores a time-date stamp that can be used for internal call detail records (CDRs) as will be discussed below. The clearinghouse engine also assigns to each communication its server identification number. Similar to the time-date stamp mentioned above, the server identification number can be used for internal CDRs. The server identification number uniquely identifies a respective clearinghouse and clearinghouse server that is part of the clearinghouse network, or a network of clearinghouse networks.

Additionally, in Step **550**, the clearinghouse engine creates an internal CDR that can comprise at least one of the following parameters: the transaction identifier, the identified destination devices, the tokens for each identified destination device, the source group number assigned to the source device, the destination group number(s) corresponding to the destination devices, the time-date stamp, and the server identification number. As noted above, a source device may or may not be part of or assigned to a source group. Therefore, a CDR may or may not include the source group number depending upon the source device and may not include destination group number(s) depending on the destination device(s). In addition, the internal CDR may include the identify of the calling party, the called number and the maximum call length authorized by the clearinghouse engine. If network translation rules are applied, step **548**, the translated identity of the destination device may be included. If called number translation is applied, step **520**, the translated called number may be included in the CDR. The CDR created by the clearinghouse engine can be stored locally in the configuration database **230**.

Included in steps **550** and **552** is the process to recognize if any recommended destination devices have been derived from an external destination clearinghouse, see steps **540** and **765**. If so, then the clearinghouse engine will use the authorization token and transaction identifier from the destination clearinghouse in its authorization response providing the external destination devices. By using the transaction identifier from the destination clearinghouse as an input to the processes in step **550** and **552** the source clearinghouse transaction identifier can be created to identify both the source and destination clearinghouses. This technique can be expanded and it is possible to chain together clearinghouse transactions with each subsequent transaction identifier including information about all preceding clearinghouses as the initial des-

tinuation clearinghouse token is forwarded via multiple clearinghouses to the eventual source device.

If authorization responses have been received from an external clearinghouse(s) in step **765**, then the internal CDR created in steps **550** and **552** may include the following additional records: transaction identifier from the destination clearinghouse, a record derived from the combination of the destination clearinghouse transaction identifier and source clearinghouse transaction identifier, number identifying the destination clearinghouse and a number identifying the destination clearinghouse server.

In step **554**, the clearinghouse determines whether to apply address translation security. An important reason for IP network address translation is to conceal the true identity of the source and destination devices from one another. This can be achieved by routing the call from a source device to a proxy device which then handles all call signaling and routing of media packets to the destination server. By encrypting the authorization token it is possible to conceal the destination device IP addresses from the source device. In step **556**, the token is encrypted in such a manner that the source device cannot determine the IP address of the true destination device. The token is encrypted in such a manner that a proxy device will appear as the destination device to the source device. The token is encrypted so it can only be decrypted by the proxy device which extracts the IP address of the destination device. The proxy then completes the IP communication from the source device to the destination device concealing the true IP addresses of both the source and destination devices from each other. This step may rely on the administrative process described in step **320** where specific cryptographic certificates are issued to specific devices or groups by the clearinghouse server.

The authorization response, described in step **560** includes the encrypted authorization token and additional non-encrypted information about the call such as the translated call number, maximum call length and other call attributes. Some important information in the non-encrypted portion of the authorization response are the alternate destination IP addresses. These are addresses of proxy devices which appear to be normal destination devices to the operator of the source device. However, these devices may be proxy devices which can decrypt the authorization token to obtain the true IP address of the destination devices and then complete the call from the source device to the destination device. The last function of step **560** is to forward the authorization response information to the XML parser **564**.

Returning to decision point **546**, if network address translation does not apply, then the process proceeds down the NO branch to step **552** where the clearinghouse engine generates a transaction identifier and authorization token(s). Then in step **558**, the clearinghouse engine forwards the token(s), transaction identifier, addresses of destination devices, translated call number, maximum call length and other call attributes to the XML parser **564**.

In step **562**, the XML parser prepares an XML authorization response message with the appropriate error code indicating why the authorization request was denied. In step **564**, the clearinghouse engine prepares an XML authorization response message containing the transaction information from step **558** or step **560**. In step **566**, the XML parser passes the XML message for the authorization response to the Web server. The Web server in step **568** sends the authorization response to the source device via the IP network.

Responsive to the authorization response, the source device can select a destination device from the list of identified destination device(s) and route the communication to that

15

selected destination device for completion. The selected destination device typically accepts the communication based upon the authorization token provided by the source device in connection with the communication. This authorization token indicates that the communication has been authorized by a clearinghouse service for completion between the source and destination devices. Upon completion of the communication, a source device typically collects communication usage information, including the duration of the call, for transmission to the clearinghouse server.

FIGS. 6A, 6B, 6C, 6D, 6E and 6F are logical flow chart diagrams illustrating an exchange of usage indication-related messages between a source and destination devices and a clearinghouse server in accordance with an exemplary embodiment of the present invention. An exemplary process 600 is initiated at step 605 when the Web server at the clearinghouse server receives a usage indication message from a source device. This source device is typically responsible for originating a communication authorized by the clearinghouse server. The usage indication message is passed by the Web server to the XML parser in step 610. Responsive to the usage indication message, the XML parser in step 615 extracts usage information from that XML-formatted message. For example, the XML parser typically extracts the transaction identifier and the call duration from the usage indication message. The transaction identifier represents the unique identifier assigned by the clearinghouse engine for a particular communication. The call duration typically represents the duration time for a communication completed between a source device and a destination device. However, duration may reported as any parameter such as, but not limited to, packets, bits, pages or frames.

In step 620, the XML parser forwards the extracted usage information to the clearinghouse engine. In decision step 625, the clearinghouse engine determines the source device is a device enrolled for operations supported by the clearinghouse server. If the response to this inquiry is negative, the "NO" branch is followed from step 625 to step 630. In step 630, the clearinghouse engine determines that the usage indication information cannot be confirmed by the clearinghouse server and issues an error message.

In step 635, the clearinghouse engine stores the extracted usage information of call details records provided by the XML parser. This extracted information is typically stored in local memory accessible by the clearinghouse engine. For example, the extracted information can be maintained in CDRs stored at the configuration database 230. That is, the clearinghouse engine can append the CDRs created in Step 550 with this extracted information. The extracted information can comprise at least one of the following: a listing of the destination group number identifiers (if the source device was assigned to a source group) used for the communication; and a listing of each authorized destination device used during the communication. In step 640, the clearinghouse engine provides a usage confirmation to the XML parser. In turn, the XML parser prepares an XML-formatted usage confirmation message for delivery to the source device. The XML parser forwards the XML-formatted message to the Web server in step 650. In response, the Web server sends the usage confirmation message to the source device via the IP network.

Step 660 is an example of the logic which may be used by the invention to determine if the usage indication received from the source device should be forwarded to a destination clearinghouse, such as in step 465. By analyzing the transaction identifier created from the combination of the destination clearinghouse transaction identifier and the source clearinghouse transaction identifier.

16

FIG. 7 is a logical flow chart diagram illustrating exemplary tasks completed by a clearinghouse server to identify destination device(s) available for handling a communication originated by a source device. The exemplary tasks illustrated in FIG. 7 are completed by the clearinghouse server during the routing operation in step 540 of FIG. 5D. The task 540 is initiated at step 700 by identifying the source device, including any device group assigned to that source device and the calling party. The next step 710 is a decision point where the clearinghouse determines whether to use destination groups in the routing algorithm. The definition and use of destination groups may be configured by the operator of the clearinghouse server. If the clearinghouse engine has been configured to route based on destination groups the process continues down the YES branch to step 715.

Based upon the identity of the source group and optionally on the calling party, the clearinghouse engine in step 715 can calculate possible routes based upon an identification of each available destination group for handling the communication originated by the source device. Each destination group is preferably identified based upon the dialed number for the communication. A general description of routing algorithms is provided by Donald E. Knuth, "Sorting and Searching", Vol. 3 of *The Art of Computer Programming* (Reading, Mass.; Addison-Wesley, 1973), pp. 481-500.

The routing tasks completed by the clearinghouse server can be implemented by Algorithm T, described in the Knuth reference on pages 481-486. For this exemplary implementation, a table of records form an M-ary trie, where M is set to 10 (for the digits 0-9). This trie search searches for a given argument K, where K is the dialed number. The table of records is the call routing table for a single source group, where each source group has its own separate trie. The route look-up returns the longest match, which represents the destination for the communication.

Once possible destination groups have been identified, the next step 720 is a decision point for the clearinghouse engine to determine if load balancing should be applied in the process to rank order the destination groups. The rules for this decision may be configured by the clearinghouse server operator and may use the identity of the source group or destination groups selected to determine if load balancing is applied. If load balancing is applied the process continues down the YES branch to step 730. Using weights assigned to each destination group, the clearinghouse engine determines the rank order of the destination group.

FIG. 8 is a logical flow chart diagram illustrating the exemplary tasks completed by a clearinghouse server to "balance the load" of destination devices identified in a recommendation list provided to the source device in an authorization response. The example illustrated in FIG. 8 for destination devices may also apply to destination groups. The tasks illustrated in FIG. 8 are completed by the clearinghouse server during step 730 of FIG. 7A and also in step 750 of FIG. 7B. The tasks of step 750 are initiated in step 800 by the clearinghouse engine summing the weights assigned to the identified destination devices (groups). Each identified destination device (group) has been identified by the clearinghouse engine as available for handling a communication originated by the source device. In step 805, a range of weight values is assigned to the identified designation devices (groups). The clearinghouse engine generates a random number between 0 and the sum of the weights in step 810. In turn, the clearinghouse engine in step 815 orders the destination devices (groups) based upon the proximity of the random number to the assigned range of weights for each destination device (group). This enables the clearinghouse engine to provide a

17

balanced list of identified destination devices to the source device in the authorization response.

Returning to step **725**, if load balancing among destination groups is not applied, then the destination groups may be rank ordered by their assigned weights. Once the destination groups have been rank ordered, the process continues at the clearinghouse engine to step **760** to determine the potential destination devices in each destination group.

If one of the destination groups is identified as an external clearinghouse, the clearinghouse server in step **765** will launch an authorization request **435** to an external, or destination, clearinghouse server identified with the destination group to obtain an authorization response **440** with a list of destination devices. If the destination clearinghouse server has destination devices which can complete the call, the destination clearinghouse server may send an authorization response with a list of destination devices, authorization tokens, transaction identifier and other attributes to the source clearinghouse server. As part of step **765**, the source clearinghouse server will store the authorization token(s) and transaction identifier received from the external or destination clearinghouse server and include this information in its authorization response to the source device. The destination device of a destination clearinghouse may only accept a token that originates from a clearinghouse server with which it is enrolled.

The transaction identifier may include clearinghouse and server identification number. The combination of the destination clearinghouse transaction identifier with the source clearinghouse transaction identifier creates a unique transaction identifier sent to the source device that identifies both the source and destination clearinghouses. Using information contained within the combined transaction identifier, steps **660** and **661**, both the source and destination clearinghouse servers have sufficient information to recognize inter-clearinghouse usage indications and automatically forward usage indication messages, steps **465** and **470**, to the respective destination and source clearinghouse devices.

Step **770** is the decision point for the clearinghouse engine to determine whether or not to apply load balancing among destination devices. In a manner similar to load balancing destination groups, the operator of the clearinghouse server may configure rules which use the identity of the source group and destination groups to determine if destination device load balancing should be applied. If destination device load balancing is applied then the process continues down the YES branch to step **780** where weights assigned to each device are used to determine load balancing in a manner similar to that described in steps **730** and in FIG. **8**. If load balancing is not applied the process proceeds down the NO branch to **775** and destination devices may be simply rank ordered using the weight assigned to each destination device.

The next step **785** is applied based on the identity of the source device or destination group and truncates the number of possible number destination devices within each group. The last step, **790**, is final ordering of destination devices for the clearinghouse server authorization response. The order priority may be based first on destination devices suggested by the source device. In the authorization request from a source device to a clearinghouse server, the source device may provide a list of possible destination devices. In step **735**, the clearinghouse server will determine if the suggested destination devices are enrolled with the clearinghouse and are authorized to receive traffic from the source device. The second priority for ordering devices may be based on the rank order of each destination group and the third priority of ordering devices may by device ranking.

18

The present invention has been described in relation to particular embodiments which are intended in all respects to be illustrative rather than restrictive. Alternative embodiments will be apparent to those skilled in the art to which the present invention pertains without departing from its spirit and scope. Accordingly, the scope of the present invention is defined by the appended claims rather than the foregoing description.

What is claimed is:

1. A method for authorizing and routing a communication with a clearinghouse server between a source device and a destination device, comprising the steps of:

receiving an authorization request from a source device;
determining a communication route for completing a communication originating at the source device;
identifying one or more destination devices available to complete the communication;
balancing use of the one or more destination devices with the clearinghouse server by ranking the one or more destination devices with weighted values which are assigned to each destination device;
generating a list comprising the ranked destination devices;
forwarding the list to the source device; and
receiving a selection of a destination device from the list.

2. The method of claim **1**, wherein each device comprises a Voice over Internet Protocol device.

3. The method of claim **1**, wherein ranking the one or more destination devices comprises applying an algorithm that determines the weighted values.

4. The method of claim **1**, further comprising: generating an authorization token and a transaction identifier for each identified destination device.

5. The method of claim **1**, further comprising: creating a call detail record.

6. The method of claim **5**, wherein the step of creating the call detail record further comprises the step of storing one of a transaction identifier, the identified destination devices, tokens corresponding to each identified destination device, a source group number assigned to the source device, a destination group number corresponding to each destination device, calling party identity, called maximum authorized call length, a time date stamp, and a server identification number.

7. The method of claim **1**, further comprising the step of extracting communication information from the authorization request.

8. The method of claim **7**, wherein the step of extracting communication information further comprises the steps of extracting one of a source device identity, dialed number, and call identifier from the authorization request.

9. The method of claim **1**, further comprising the step of determining if the source device is enrolled with the clearinghouse server.

10. The method claim **1**, further comprising ordering destination devices based on a destination group assignment for each of the destination devices.

11. The method of claim **10**, wherein a number of devices in a destination group identified as destination VoIP devices are truncated.

12. The method of claim **11**, wherein destination devices suggested by the source device can be combined with destination devices identified by the clearinghouse server.

13. The method of claim **11**, wherein destination devices suggested by the source device are ranked ahead of devices identified by the clearinghouse server.

19

14. The method of claim 1, wherein source devices are assigned to source groups and destination devices are assigned to device groups for the purpose of determining authorization and routing of traffic between source and destination devices.

15. A system for authorizing and routing a communication with a clearinghouse server between a source device and a destination device, comprising:

means for receiving an authorization request from a source device;

means for determining a communication route for completing a communication originating at the source device;

means for identifying one or more destination devices available to complete the communication;

means for balancing use of the one or more destination devices by ranking the one or more destination devices with weighted values which are assigned to each destination device;

means for generating a list comprising the ranked destination devices;

means for forwarding the list to the source device; and

20

means for receiving a selection of a destination device from the list.

16. The system of claim 15, wherein each device comprises a Voice over Internet Protocol device.

17. The system of claim 15, wherein the means for balancing comprises means for ranking the one or more destination devices using an algorithm that determines the weighted values.

18. The system of claim 15, further comprising means for generating an authorization token and a transaction identifier for each identified destination device.

19. The system of claim 15, further comprising means for creating a call detail record.

20. The system of claim 19, wherein the means for creating the call detail record further comprises means for storing one of a transaction identifier, the identified destination devices, tokens corresponding to each identified destination device, a source group number assigned to the source device, a destination group number corresponding to each destination device, calling party identity, called maximum authorized call length, a time date stamp, and a server identification number.

* * * * *